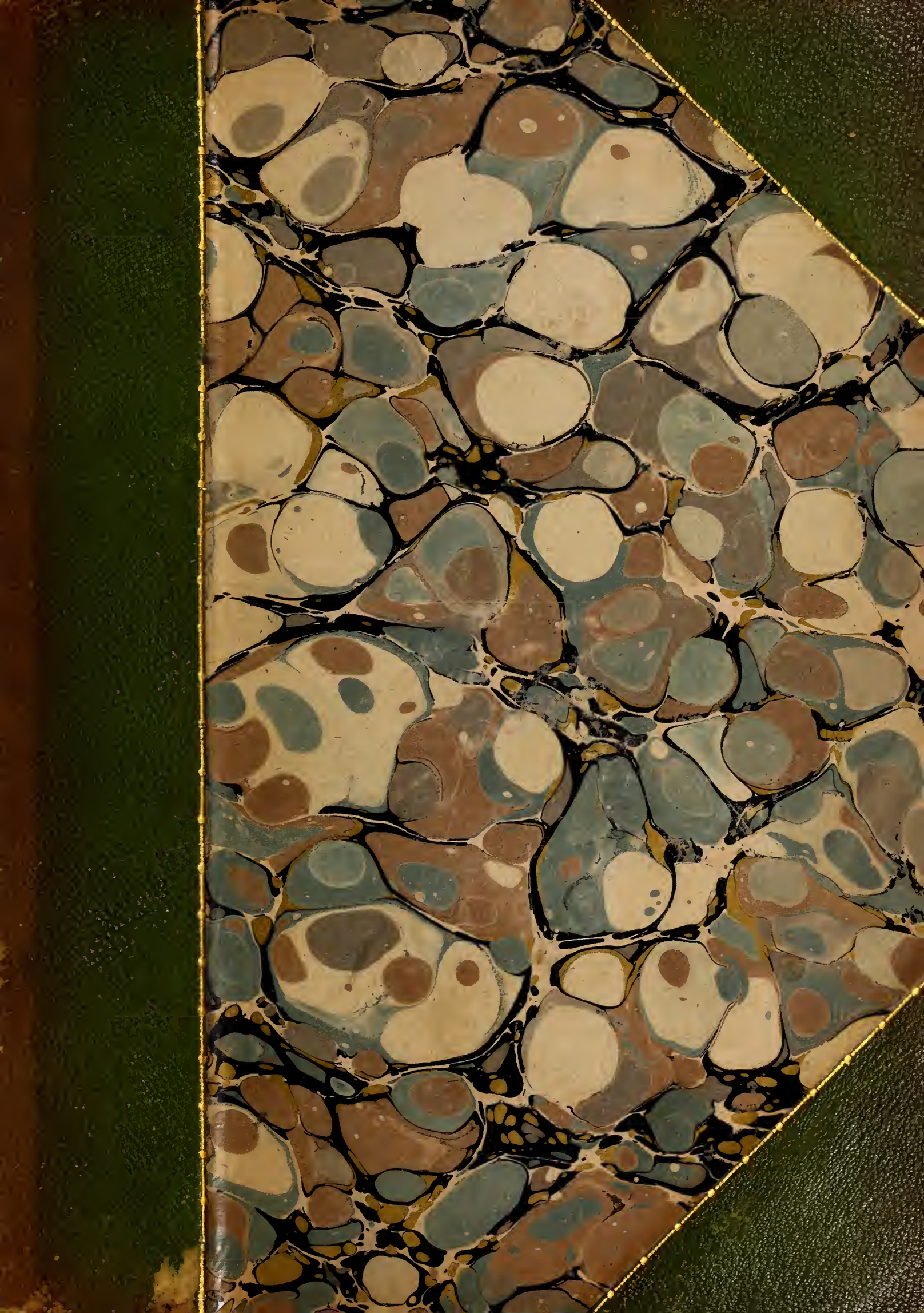

LIBRARY OF THE

JOHN G. JOHNSON COLLECTION

CITY OF PHILADELPHIA

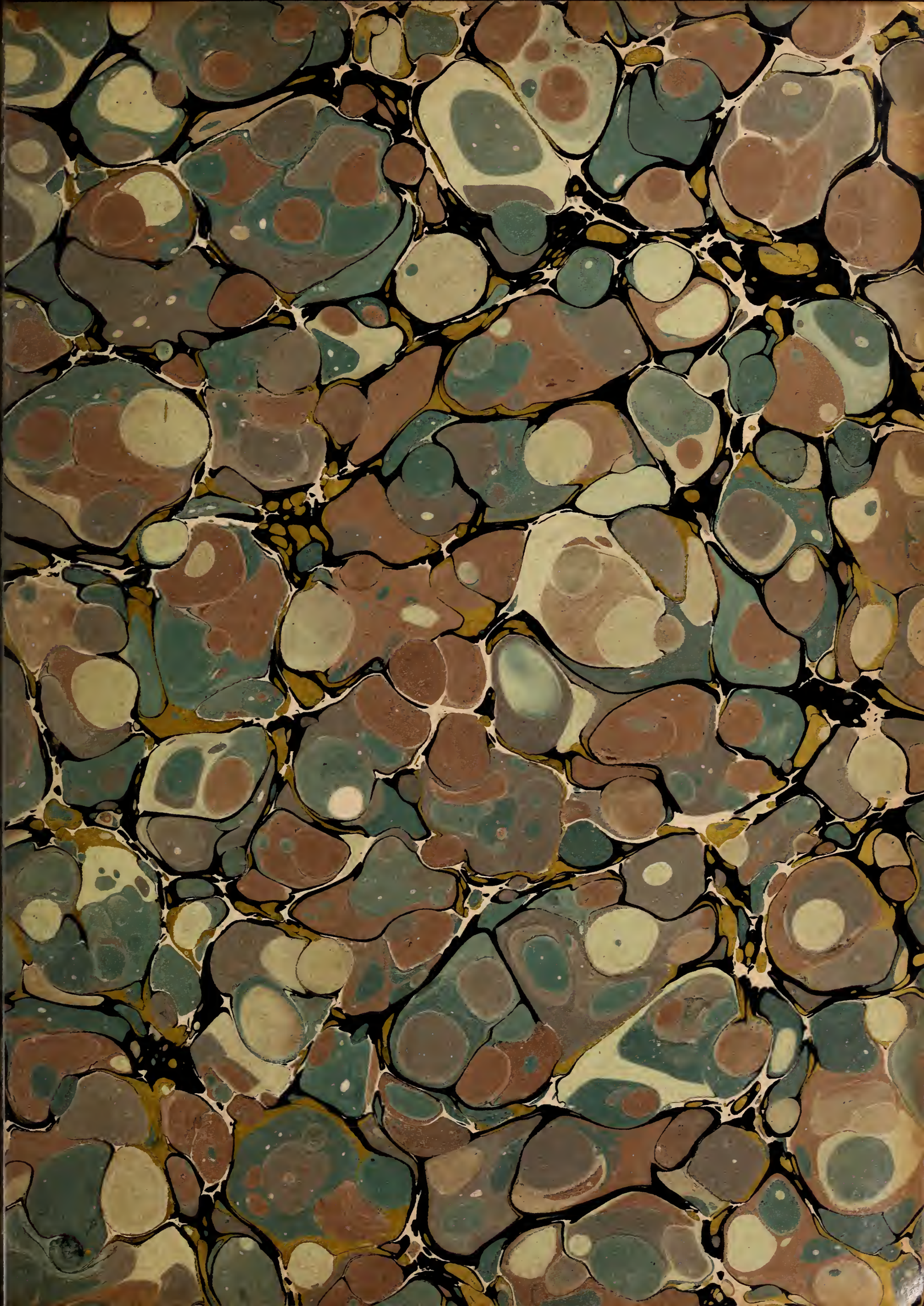

Digitized by the Internet Archive
in 2013

http://archive.org/details/crimceleb00oaki

The Doctor Wm. H. Crim Collection of Antiques

Catalogue

THE LATE DR. WILLIAM H. CRIM.

CATALOGUE

OF THE CELEBRATED

Dr. WILLIAM H. CRIM COLLECTION

OF

GENUINE ANTIQUES,

To be Sold by Order of the Orphans' Court of Baltimore City,
by the undersigned Executors of ELLA G. CRIM,
deceased, widow of the late DR. CRIM,

IN

THE FOURTH REGIMENT ARMORY,

FAYETTE STREET, NEAR PACA STREET,

BALTIMORE, MD.

Beginning Wednesday, April 22d, 1903,

AT 10.30 O'CLOCK, A. M.

AND CONTINUING EACH DAY THEREAFTER, (SATURDAY EXCEPTED,) AT THE SAME HOUR, UNTIL THE ENTIRE COLLECTION IS DISPOSED OF.

TERMS CASH.

The Collection will be on Exhibition in the above named Armory, from April 15th until day of Sale, from 10 o'clock, A. M. until 6 o'clock, P. M., each day. Sale absolute.

THOMAS J. LINDSAY,
EMILY E. PRICE, } *Executors.*

Catalogues $1.00.

O. A. KIRKLAND, *Auctioneer*,
104–105 LAW BUILDING.

CONDITIONS OF SALE.

I. The Highest Bidder to be the Buyer; and if any dispute arises between two or more Bidders, the lot so in dispute shall be immediately put up again and resold.

II. Purchasers to give their Names and Addresses, and to make a Deposit of 25 per cent. in part payment, or the whole of the Purchase-Money, *if required;* in default of which the lot or lots so purchased to be immediately put up again and resold.

III. The lots to be taken away and paid for, at the Buyer's Risk and Expense within 24 hours after the conclusion of the last day's sale. No deduction on damaged articles; all goods are exposed for Public Exhibition and sold just as they are.

IV. To prevent inaccuracy in delivery, and inconvenience in settlement of the purchases, no lot can, on any account, be removed during the Sale; and the remainder of the Purchase-Money must absolutely be paid before delivery.

V. If any article be lost, stolen or misdelivered, the Auctioneer will not be responsible above the amount paid by the purchaser for same.

VI. No claims allowed after the removal of goods.

VII. Articles are resold at the expense and risk of the purchaser.

VIII. The record kept by the Clerk of the Sale, together with the Marked Catalogue of the Auctioneer, shall in all cases be accepted by the buyers as final, when any question arises as to the prices that lots have sold for.

IX. Upon failure to comply with the above conditions, the money deposited in part payment shall be forfeited; all lots uncleared within the time aforesaid shall be resold by public or private sale, without further notice, and the deficiency (if any) attending such resale, shall be made good by the defaulter at this sale, together with all charges attending the same.

NOTE.—Intending purchasers unable to attend the sale can have their bids executed by us, by giving us the highest prices they will pay, and we will bid for them within their limits, the same as if they were present.

O. A. KIRKLAND,
AUCTIONEER.

VIEW OF ENTRANCE HALL

CATALOGUE

FIRST DAY'S SALE

Wednesday, April 22nd, 1903,

AT TEN-THIRTY O'CLOCK, A. M.

A Deposit of Twenty-five Per Cent. on the Amount Purchased will be required.

NOTE CONDITIONS OF SALE ON SECOND PAGE.

1 Lowestoft Helmet Creamer.

2 Lowestoft Tea Pot, Pink and Flower Decorations.

3 Lowestoft Covered Sugar.

4 Lowestoft Covered Creamer or Syrup Jug.

5 Lowestoft Tea Caddy, No Lid, as is.

6 Lowestoft Bowl.

7 5 Lowestoft Cups and Saucers, Floral Decorations.

8 9 Lowestoft Bread and Butter Plates, 6 inch.

9 French Cup and Saucer with Panel Paintings in Sepia.

10 Individual Raised Wedgewood Creamer.

11 Another.

12 2 Rare Old Heavy Cut Glass Salts.

13 Antique Cut Glass Decanter.

14 Another.

15 Two more, small size.

16 2 Sheffield Coasters.

17 Another.

18 2 Extra Fine Antique Cut Glass Celerys.

19 2 Extra Fine Antique Cut Glass Water Pitchers.

20 6 Very Rare Old Cut Goblets with Square Bases.

21 Old Cut Glass Ice Tub.

22 Heavy Oval Cut Glass Dish.

23 Fine Old Sheffield Wine Pitcher, Exceptionally Rare Shape.

24 2 Fine Old Sheffield Sauce Boats.

25 2 Fine Old Sheffield Covered Sauce Tureens.

26 Exquisite Rare Old Sheffield Coffee Urn, 22 inches high, with Crest—" Three Swans."

27 2 Large Old Sheffield Three-Light Candelabras.

28 2 Very Rare Oval Sheffield Candlesticks.

29 Square Sheffield Cake Basket, with Open Work Grape Vine Border.

30 2 Sheffield Open Work Salt Stands.

31 Rare Old Sheffield Open Work Spoon Holder.

32 Heavy Brass Bedroom Candlestick with Snuffer.

33 Extra Fine Silver Luster Tea Pot absolutely without a blemish, an Exceptionally Fine Specimen of this Rare Ware.

34 Large Silver Luster Creamer.

35 Another, small.

36 2 Silver Luster Cups and Saucers (One Cup slightly chipped).

37 2 Dark Blue Staffordshire Deep Plates, 10 inch—"Pembroke Hall, Cambridge."

38 2 Dark Blue Staffordshire Flat Plates, 10 inch—"Turkish Pagoda."

39 2 Dark Blue Staffordshire Flat Plates, 9 in.—"Peace and Plenty."

40 Dark Blue Staffordshire Plate, 10 in.—"Lawrence Mansion."

41 2 Dark Blue Staffordshire Plates, 10 in.—"St. Philip's Chapel, Regent St., London."

42 2 Pink Flat Plates, 10 in.—"Grecian Gardens."

43 2 Light Blue Flat Plates, 10 in.—"Waverley."

44 Light Blue Platter, 15 x 12 in.—"Guy Mannering."

45 Dark Blue Platter, 19 x 15 in. — "Sancho Panza and The Duchess."

46. Dark Blue Platter, 15 x 11 in.—"St. Peter's College, Cambridge."

47 Dark Blue Tea Pot, as is,— "Baltimore & Ohio"—straight across—very rare.

48 Fine Old Pink Luster Tea Pot, with Landscape Panels.

49 2 Fine Copper and Blue Raised Luster Pitchers.

50 Rare Old Gold Luster "Harrison and Reform" Pitcher.

51 Fine Old Historical Pitcher in Black and White Liverpool Ware, with Portrait of Captain Jones of the "Macedonian" on one side, and Commodore Perry on the other, and the inscription "We Have Met the Enemy and They Are Ours."

52 Very Rare Old Delft Jar.

53 2 Blue and White Luster Pepper Shakers, as are.

54 Large Pink and White Soup Tureen—"Oriental Sceneries."

55 French Burl Walnut Liquor Case with 3 Heavy Flint Glass Bottles.

56 2 Copper Luster Salt Cellars, Pink Farm Yard Decorations.

57 Rare Old Sheffield Open Work Tray and Candle Snuffers.

58 Another.

59 Black and White French Covered Sugar Bowl, Animal Decorations.

60 2 Fine Old Sheffield Bedroom Candlesticks, with Snuffers and Extinguishers.

61 Small Sheffield Bedroom Candlestick.

62 Antique Hour Glass.

63 2 Bohemian Glass Vases with Heavy Gold Decorations.

64 Fine Old Bronze Jewel Casket in Heavy Relief.

65 2 Exquisite Empire Vases with Panel Paintings, Hunting Scenes—Heavily Mounted in Gold.
N. B.—One of these Vases is Riveted.

66 Large Ram's Horn Snuff Box, Mounted in Silver, used in the office by guests in the early days of Barnum's Hotel. It was presented to Mr. Barnum by a Scotch sea captain when the famous American host was proprietor of the Coffee Exchange, in Boston.

67 Sheffield Toast Rack.

68 2 Superb Cut Crystal Candelabra, Heavily Mounted on Brass, with Eagle in Foreground.

69 Rare Old Black and White Liverpool Tall Coffee Pot, with landscape panels, as is.

70 Sheffield Folding Chafing Dish Stand, with Lamp.

71 Japanese Bronze Vase.

72 Rare Old English Motto Tea Pot, with Raised and Luster Decorations—"When this you see Remember Me, tho' Many miles We distant be,"—as is.

73 Fine Old Nankin Platter, 20 x 18 in.

74 Large Oval Sheffield Salver, 22 x 17 in.

75 Sheffield Open Work "Pansy" Card Basket.

76 Rare Old Duelling Pistol, Mounted in Silver.

CORNER OF PARLOR

77 Old Carbine.

78 Stiletto, Ivory Handle.

79 Horn Powder Flask.

80 Very Rare Scotch Highlander's Hunting Set, Heavily Mounted in Silver and Topaz.

81 Magnificent Old Meerschaum Pipe, Mounted in Silver.

82 2 Old Pocket Derringers.

83 Chinese Double Sword, Heavily Mounted in Bronze, with Scabbard.

84 Deep Gold Luster Creamer.

85 Yellow and Copper Luster "Harrison" Mug, as is.

86 Fine Old Crown Derby Water Pitcher.

87 Chinese White Silk Crepe Shawl, with Extra Deep Silk Fringe.

88 Chinese Red Silk Crepe Shawl, Handsomely Embroidered.

89 Chinese Embroidered Blue Silk Crepe Shawl.

90 Chinese Black Figured Silk Crepe Shawl.

91 Rare Old English Hanging Hall Lamp, with Large Cut Glass Globe.

92 Dark Blue Staffordshire Platter, 15 x 11 in.—"Flowers and Fruit," as is.

93 Purple Platter, 15 x 13 in.—"The Fountain."

94 3 Light Blue Plates, 10 in.—"Valencia."

95 2 Rare Old Dutch Deep Plates, 8 in.

96 2 Octagon Crown Derby Plates, 10 in. as are.

97 Pink Flat Plate, 9 in.—"The Seasons."

98 4 Pink Flat Plates, 9½ in.—"The Sea."

99 Pink Flat Millenium Plate, 9 in.

100 2 Dark Blue Staffordshire Deep Plates, 10 in., English Pastoral Scene.

101 Another—"The Fisherman."

102 5 Glass Cup Plates.

103 3 Light Blue Cup Plates.

104 Carved Ivory Cabinet Piece—"Chinese Tea Girl."

105 Carved Ivory Cabinet Piece—"Chinese Musician."

106 Carved Ivory Snuff Box.

107 Magnificent Old Colonial Sideboard, Swell Front, 4 Carved Columns, Egyptian Mummies, Brass Claw Feet and Cut Glass Handles. A very rare shape. 6½ feet long (see illustration).

108 2 Superb Mahogany Knife Boxes, from the Collection of Charles Carroll of Carrollton, with Silver Monograms (see illustration).

109 Old Colonial Gold Leaf Three-Light Mantel Mirror. In the original state, 6 feet long.

110 Small Upright Mirror, Gold Leaf Frame, with Green and Gold Upper Panel.

111 Another, with Solid Upper Panel.

112 Large Old Copper Hot Water Kettle.

113 Pair Old Brass Urn Andirons, medium size.

114 Brass Shovel and Tongs.

115 Brass Fire Stand with Marble Base.

116 Pair Old Bellows.

117 Dark Blue Staffordshire Flat Plate, 10 in., B. & O. R. R., "Straight Across."

118 Dark Blue Staffordshire Flat Plate, 10 inch—"The Landing of Lafayette."

119 Rare Old Flint Lock Duelling Pistol, made by Ketland, London.

120 Another, by A. Waters, Milbury, 1837.

121 Exquisite Rare Old Mahogany English Coach or Mantel Clock, Strikes the Hour and Half Hour, Metal Face, made by Marmaduke Storr, of London.

122 6 Rare Old Solid Mahogany Inlaid Chippendale Arm Dining Chairs.

123 Very Rare Mahogany Tilting Top Tea Table, extra size, with Raised Edge, and Ball and Claw Feet, 32 in. diameter.

124 Oval Mahogany Inlaid Chippendale Wine Cooler, Zinc-Lined, Bronze Lion Head Handles.

125 Blue Wedgewood Water Pitcher with Raised Decorations in White, rare shape, as is.

126 Blue and Copper Raised Luster Goblet.

127 Solid Mahogany Oval Chippendale Sewing or Work Table.

128 Solid Mahogany Corner Washstand.

129 Rare Old Mahogany Chippendale Serpentine Front Carving Table, Beautifully Inlaid, extra size.

130 Antique Gold Leaf Column Mirror, 2 x 3 ft.

131 Curious Old Indian Water Bottle, found in an Indian Huaca (tomb) in San Mateo Rimac Valley of the Andes Mountains.

132 Superb Corinthian Column Real Bronze Whale Oil Lamp with Fine Cut Glass Globe.

133 Very Rare Genuine old Cloisonne Vase.

134 Old Black and White Dutch Tile, as is.

135 Fine Old English Toby.

136 Large Real Tortoise Shell Comb, beautifully carved.

137 Curiously Carved Cane with the inscription: "Thomas Jefferson of Va., Born April 13, 1743; was President U. S. A. 1801 to 1809. Wrote Declaration of Independence. Founder of University of Va., 1819. Died July 4, 1826. This cane was cut near Jefferson's tomb."

159 2 Royal Meissen Three-Light Candelabra, Heavily Mounted in Real Bronze.

160 Very Rare Old Mahogany Chippendale Half Round Card Table, Finely Inlaid.

161 Another.

162 Pair Extra Large and Massive Old Brass Andirons, rights and lefts.

163 Extra Fine Open Work Brass Fender, large.

164 Very Rare Franklin Open Grate, with Massive Brass Columns and Brass Blower.

165 Old Hickory Arm Chair.

166 Another.

167 Rare Old Bull's Eye Watch, Silver Case.

168 Quaint Old Solid Mahogany Double Drop Leaf Folding Card Table; folds up in the shape of a Book when closed, a Very Rare Piece.

169 Handsome Old Mahogany Combination Secretary and Bookcase, Sliding Front with Finely Carved Legs, Cut Glass Handles.

170 Extremely Rare Old Solid Mahogany Low Boy, Carved Shell Drawers, Carved Bow Legs with Ball Claw Feet (see illustration).

171 Fine Old Mahogany Work Table, with Double Drop Leaf Ends, Double Fluted Columns, Brass Claw Feet, with Desk.

172 A Very Handsome Serpentine Front Hipplewhite Bureau, Finely Inlaid with Satin Wood, with Serpentine Dressing Case to match, a Very Rare Piece.

173 Inlaid Mahogany Square Washstand, Sliding Front, Marble Top and Glass Handles.

174 Superb Rare Old Mahogany Stanley Sofa with Fluted Columns and Legs, Upholstered in Red Velvet.

175 Magnificent Exceptionally Rare Old Solid Mahogany Block Front Secretary and Bookcase, Panel Doors and Fluted Columns, with 3 Urns at the top, Ball and Claw Feet. The Cabinet is completely fitted out in Mahogany Pigeon Holes and Compartments for Books with two Inlaid Rising Sun Panels at the top. This Piece came from "Ditchley," the home of the celebrated Ball Family (see illustration).

VALUABLE OIL PAINTINGS.

176 "Landscape with Bridge," by Jacob Van Ruysdael, 1636-1681, signed with Monogram. A Very Interesting Example of the Dutch School of the 17th Century.

177 Portrait of "Gilbert Stuart," on Panel, by Rembrandt Peale, 1778-1860.

178 Portrait of "Andrew Jackson," artist unknown.

179 Portrait of "John C. Calhoun," artist unknown.

180 Small Oval Portrait of "Washington," a Very Characteristic Portrait, artist unknown.

181 Landscape with Cavaliers at Halt. Aspect of a Bright, Sunny Day; Dutch School, Attributed to Albert Cuyp, 1606-1672.

182 Landscape with Ruined Tower and Distant View of a Town, English School, probably Richard Wilson, R. A., 1714-1782.

183 English Landscape, "River View — Moonlight," by John Crome, 1769-1821.

184 Marine View—"Moonlight," by Joseph Vernet, 1712-1786.

185 Landscape, "Pool by the Orchard," Signed with the Initials F. B., '57.

186 Landscape with Water Fall, artist unknown.

187 Head of a Magistrate (on panel), by C. W. E. Dietricy, 1712-1774.

188 Landscape, "Sunset," by Arthur Quartley, A. N. A.

189 "The Game of Chess."

190 "The Lovers," on Copper, Richly Chased Gilt Metal Mats, artist unknown.

191 "King Lear," by Pynne.

192 Head of an Old Man, by Pynne.

193 Interior "The Doctor's Visit," on Panel, Dutch School of the 17th Century.

194 Landscape, "View in a Flemish Town," artist unknown.

195 "Patrick Henry Addressing the Burgesses," by Cooke.

196 "Madonna and Child," School of Tintoretto, 16th Century.

197 Portrait of "John Brown," (Ossawatamie), artist unknown.

198 Small Landscape.

199 Another, artist unknown.

200 Italian Landscape, with Ruined Arch and View of the Sea, by C. G. P. Pannini, 1691-1764.

201 Still Life—"Peaches and Cherries." Early American.

202 Another—"Flowers," Early American.

203 Water Color—"Fruits and Flowers."

204 Another.

205 Another.

206 Another.

Interesting Examples of 18th Century Work.

COPPER PLATES, STEEL ENGRAVINGS, ETC.

207 Copper Plate—"Cupid," by A. Gajani, after Domenichino, 1808.

208 Another—"Cupid," by A. Gajani, after Caracci, 1806.

209 Another—"Louis XV As a Boy," by P. Drevet, after H. Rigaud, 18th Century Period.

210 Another—"Samuel Bernard," by P. Drevet, after H. Rigaud, 1729.

211 Another—"Rafael's Months," Engraved by Hubert.

212 Another. Engraved by M. Tomas.

213 Another. Engraved by L. F. Mariage.

214 Another. Engraved by M. Tomas.

215 Mezzotint—"Judas Returning the Thirty Pieces of Silver to the Chief Priest and Elders," by R. Dunkarton, after Rembrandt.

216 Steel Engraving—"Wellington and Nelson," by T. Doney, after J. P. Knight, with Autographs.

217 Very Rare Old Print, in Colors—"Mr. Kemble as Coriolanus," by R. M. Meadows, after Sir Thomas Lawrence, March 1, 1805.

218 Rare Old Color Print—"Washington."

219 Colored Print—"Death Bed of Washington," by Trumbull.

220 Boydell Print—"Measure for Measure," by P. Simon, after Thomas Kirk.

221 Boydell Print—"King Henry VIII."

222 Colored Print—"Wild Cherries," by J. Peirson.

223 Copper Plate—"Calliope," 18th Century.

224 Another—"Clio," 18th Century.

225 Rare Old Scriptural Print, Colored by Hand—"Joseph's Brethren Applying to Him for Corn in Time of Famine."

226 Quaint Glass Transfer Print—"Duke of Wellington."

227 Old Engraving—"Madonna of the Chair," after Raphael.

228 Rare Old Colored Print—"James K. Polk."

229 Another—"George M. Dallas."

230 Rare Old Colored Print—"Christ in the Temple."

231 Magnificent Rare Old Mahogany Ball and Claw Foot Chippendale Chair with Carved Bow Legs and Carved Back, one of the Finest Chairs in the Collection.—See Illustration.

232 Octagon Old Lowestoft Plate.

233 Fine Old Lowestoft Plate, Pink and Blue Decorations.

234 Blue and White Cauldon Pitcher.

235 Rare Old Crown Derby Pitcher, Large Flower Decorations, as is.

236 Rare Old Crown Derby Salad Bowl.

237 Unique Small Hanging Wall Clock.

238 Glass Candlestick.

239 Raised Luster A. B. C. Cup Plate, with Picture of Old Man Smoking.

240 Raised Luster Compass Cup Plate, Red and Green Decorations with Pink Border.

241 Rare Old Raised Luster Plate with Picture in Black and White of the Lord and Spinning Maid.

242 Another, with Rural Scene and Soldier in Black and White.

243 Dark Blue Staffordshire 10-in. Deep Plate—"York Minister," (riveted).

244 Another, flat, English Rural Scene.

245 Staffordshire Black and White 10-in. Flat Plate with Fluted Edge—"Worcester, England."

246 Another—"Oxford, England."

247 2 Light Blue Staffordshire 10-in. Flat Plates — Jackson's "Florentine Villas."

248 2 More, Pink and White—Jackson's "Clyde Sceneries."

249 Porcelain Miniature in Plush Frame—"The Chocolate Girl."

250 Another—"Italian Maiden."

251 Rare Old Copper Luster Pitcher with Floral Decorations.

252 Another. Blue and Gold Decorations.

253 Fine, Large Old English Staffordshire Soup Tureen in Purple and White.

254 Canton Helmet Creamer.

255 Rare Old Pink Luster Mug—"Farm Yard Scenery."

256 2 Rare Old Flat Dutch Plates, 7½ in., Large Flower Decorations.

257 2 Flat Staffordshire Plates, 7 in., Etruscan Festoons.

258 Small Dark Blue Staffordshire Platter—"Dog and Bird."

259 Dark Blue Flat Staffordshire Plate, 10 in.—"Cadmus."

260 2 Dark Blue Flat Staffordshire Plates, 10 in., Shell Decorations.

261 Old Brown Toby.

262 Lowestoft Bowl, as is.

263 Light Blue Platter—"Pickett's Charge at Gettysburg."

264 Very Fine Old Dark Blue Wedgewood Pitcher with the Bacchanalian Dance in Heavy White Relief, riveted.

265 Raised Copper Luster Pitcher, Floral Decorations.

266 Very Rare Old Dark Blue Staffordshire Vegetable Dish—"View of Baltimore," as is.

267 Fine Chinese Flat Plate, 10 in., Floral Decorations.

268 Rare Old Sheffield Tankard with Monogram.

269 Another.

270 Luster Pepper.

271 Silver-Plated Tea Caddy, modern.

272 2 Small Canton China Bowls.

273 Rare Old English Cut Glass Decanter.

274 3 Fine Brass Gilt Sun Flower Rosettes, 6-inch.

CORNER OF DINING ROOM

275 2 Dark Blue Staffordshire Covered Vegetable Dishes—"Classical Scene."

276 Fine Old Large Pewter Water Pitcher.

277 Old Colonial Pewter High Coffee Pot, Stamped A. Griswold, with American Eagle.

278 Rare Old Japanese Waiter, Fluted Edge, Beautiful Floral Decoration.

279 Another.

280 French Urn Vase with Panel Painting.

281 2 Rare Old Canton Salts.

282 Rare Old Canton Tea Caddy.

283 Old Lowestoft Mug, Black and White Decorations.

284 2 Old French Plates, Floral and Butterfly Decorations.

285 2 Pink Flat Staffordshire Plates, 10 in.—"Commerce and Free Trade."

286 Fine Old Cloisonne Plaque.

287 Rare Old Japanese Knife Box with Bronze Clasps and Escutcheons.

288 Superb Large Upright Mirror with Columns, with Painted Upper Panel—"Landscape and Old Colonial Mansion."

289 Rare Old Lowestoft Bottle Shape Vase with Painting in Sepia.

290 Quaint Old Percussion Cap Pistol, made by Higgin & Co., Norwich.

291 Unique Old Cut Glass Tumbler.

292 Ram's Horn Candlestick, Mounted in Brass.

293 An Old White Transparency in Iron Frame, Surmounted by an Eagle.

294 2 South American Indian Curios.

295 Old Colt's Revolver.

296 Rare Old Liqueur Set in Mahogany Case, Bottles Decorated in Gold, one damaged.

297 Curiously Chased Old Iron Pagoda with Dolphin's Feet.

298 Sword Fish Tooth.

299 Venetian Glass Tumbler with Glass Sides.

300 Rare Old Belleek Comport.

SECOND DAY'S SALE

Thursday, April 23rd, 1903,

AT TEN-THIRTY O'CLOCK, A. M.

A Deposit of Twenty-five Per Cent. on the Amount Purchased will be required.

NOTE CONDITIONS OF SALE ON SECOND PAGE.

301 Dark Blue Flat Staffordshire Plate, 10 in.—"Christ Church, Oxford."

302 Another.

303 Dark Blue Deep Staffordshire Plate, 10 in., with Fluted Edge —"Turkish Pagoda."

304 Another.

305 Dark Blue Flat Plate, 10 in.—"Shepherd and Shepherdess."

306 Another—"Rural Scenery," riveted.

307 Dark Blue Plate, 10 in.—"Game."

308 Another.

309 Dark Blue Plate, 10 in.—"Don Quixote and the Shepherdess," riveted.

310 Another.

311 Dark Blue Platter, 22 x 15 in."Wistow Hall," Leicestershire, by Riley, riveted.

312 Dark Blue Platter, 18 x 14 in.—"Fruits and Flowers," riveted.

313 2 Clew's Staffordshire Plates with Pink Luster Band and Floral Decorations.

314 Fine French Cup and Saucer, with Panel Paintings—"View of Cassel Gotha."

315 Extra Fine Rare Old Silver Luster Fluted Tea Pot.

316 Another to match, smaller, as is.

317 Sugar Bowl to match.

318 Creamer to match.

319 Rare Old Copper Luster Pitcher with Raised Decorations in White.

320 Quaint Old Copper Bell in Heavy Relief Work.

321 Liverpool Mug with Portrait of Major-General Brown, and View of Niagara, as is.

322 Pair of Handsome Rare Old Sheffield Candlesticks, Delicately Chased, Square Base.

323 Superb Very Rare Old English Cut Glass Punch Bowl with Lid, Gold Decorations.

324 Old Blue Wedgewood Teapot, with Relief Decorations in White.

325 10 Fine Old Mason Deep Plates, with Large Flower Decorations.

326 Heavy Cut Glass Oval Berry Dish.

327 Rare Old Sheffield Sauce Boat.

328 2 Quaint Old Derby Plates, as are.

329 2 Old Lowestoft Plates with Butterfly and Floral Decorations in Salmon.

330 Dark Blue Staffordshire Water Pitcher—"Old Castle and Ruins."

331 Superb Rare Old Large Sheffield Coffee Urn with Fluted Base and Exquisitely Chased Floral Festoons. An Exceptionally Fine Piece.

332 Old Japanese Bronze Vase and Pedestal.

333 Old Sheffield Tea Caddy, small.

ANOTHER CORNER OF DINING ROOM

334 Small Plated Sardine Dish, modern.

335 Pair Old Bellows.

336 Rare Old Silver Bull's Eye Watch.

337 Fine Old Banjo, Inlaid in Ivory and Satin Wood.

338 2 Fine Old Brass Rosettes, with Medallion of General Lafayette.

339 Fine Old Lowestoft Tea Pot.

340 Lowestoft Syrup Jug or Creamer.

341 Dark Blue Staffordshire Covered Vegetable Dish—"Dog and Bird."

342 Dark Blue Small Bowl, with Swan.

343 2 Small Plain Copper Luster Creamers.

344 2 Dark Blue Flat American Eagle Plates, 10 in., R. Hammersley.

345 Raised Wedgewood Mug, Blue and White.

346 Fine Old Spode Cup and Saucer, with Paintings of Birds.

347 Lowestoft Tea Caddy, Black and Gilt Decorations, without top.

348 Fine Old Cloisonne Plaque.

349 Rare Old English Cut Glass Water Pitcher.

350 Another, riveted.

351 Very Rare Old English Cut Glass Liquor Set, consisting of 9 Large Bottles, 2 Medium and 2 Small, with Tumblers and Wine Glasses to Match, in Mahogany Case.

352 Handsome Old Mahogany Inlaid Spoon Holder, Hexagonal Urn Shape, a Very Rare Piece.

353 Rare Old Solid Mahogany Inlaid Double Dropleaf Tea Table, Extra Size, with Carved Ball and Claw Feet.

354 Rare Old Mahogany Serpentine Front Chippendale Sideboard, Small, Inlaid in Satin Wood.

355 Exquisite Old Hipplewhite China or Silver Cabinet with 3 Small Drawers, 2 Deep Drawers and 3 Compartments. Most elaborately inlaid. This is one of the rarest and handsomest pieces in the whole collection, (see illustration).

356 Antique Gold Leaf Three-Light Mantel Mirror, with Columns and Acorns, 58 inches long.

357 Another, with Fine Carved Wood Frame, with Twisted Rope Columns, 77 inches long.

358 6 Rare Old Solid Mahogany Sheraton Chairs (see illustration).

359 Old Solid Mahogany Brass Lined Empire Sewing Table with Carved Claw Feet and Legs.

360 Pair Massive Extra Size Brass Andirons, rights and lefts.

361 Fine Old Brass Open Work Fender, with Claw Feet.

362 Set Old Brass Fire Tools, 3 pieces.

363 Rare Old Marble Base Brass Fire Stand.

364 Dark Blue Flat Staffordshire Plate, 10 in.—"Fairmount, near Philadelphia."

365 Another, slightly riveted.

366 Dark Blue Flat Plate, 10 in.—"MacDonough's Victory."

367 Pink Flat Plate, 8 in., lace border—"New Orleans."

368 Pink Flat Plate, 10 in.—"The Landing of Columbus."

369 Dark Blue Flat Plate, 10 in.—"Lawrence Mansion."

370 Pink Flat Plate, 8 in.—"View Near Conway, N. H."

371 Another.

372 Dark Blue Flat Plate, 10 in.—"Landing of Lafayette."

373 Another.

374 Dark Blue Flat Plate, 8 in.—"Library, Philadelphia."

375 Dark Blue Flat Plate, 8 in.—"Baltimore Courthouse."

376 Rare Old Liverpool Plate, Fluted, Blue Edge, Eagle and Thirteen Stars.

377 Another.

378 Very Rare Old Silver Luster Column Crocus Jardiniere.

379 Another.

380 Fine Old Royal Sevres Medallion Cup and Saucer, as is.

381 Carved Ivory Cabinet Piece.

382 Another.

383 Another.

384 Old Aztec Indian Pottery Vase.

385 Black and White Plate—"Harper's Ferry from the Potomac Side."

386 Very Fine Rare Old Sheffield Tray and Snuffers, Silver Edges, Very Delicate Tracing.

387 Old Bohemian Green and Gold Tumbler.

388 6 Old Read Flow Blue Deep Plates.

389 2 Rare Old English Platters, Soft Paste.

390 Antique Sterling Silver Open Work Salt Cellar with Ruby Glass.

391 Old Lowestoft Helmet Creamer.

392 Old Lowestoft Cup and Saucer with Urn Centre, as is.

393 2 Rare Old Early English Soft Paste Open Work Baskets, Japanese Design.

394 Fine Old Blue and Gold Open Work India China Basket and Tray, one handle broken.

395 2 Old Sheffield Oval Salt Stands.

396 Rare Old Silver Luster Pepper.

397 Fine Old Spode Cup and Saucer, Blue and Gold Decorations.

398 Old Liverpool Toby Pitcher.

399 Exquisite Elaborately Carved Old English Glass Celery.

400 Another.

401 Very Handsome Rare Old Extra Size Upright Mirror in Gold Leaf with Columns and Acorns, with Paintings.

402 Superb Rare Old Mahogany Low Boy, with Bow Legs, Ball and Claw Feet. An Exceptionally Fine Piece.

403 Handsome Old Three-Light Gold Leaf Mantel Mirror, a Rare Pattern, 70 inches long.

404 Fine Old Franklin Open Heater, with Brass Tops and Plates.

405 Pair Small Urn Top Brass Andirons.

406 Wire Fender with Brass Top and Balls.

407 Beautiful Specimen of Wood Carving, Representing American Vase.
Eagle with Outspread Wings.

408 Rare Old English Cut Glass Hanging Hall Lamp.

409 Fine Old Sheffield Open Work Bread Basket with Fluted

410 Handsome Lowestoft Tete-a-Tete Set with Coat of Arms, 4 pieces: Large Chocolate Pot, Squat Tea Pot, Covered Sugar and Helmet Creamer. A Very Clever Reproduction of an Old Original Set.

411 Rare Piece of Silver Luster with Relief Decorations in White, as is.

412 3 Old English Cut Glass High Stem Champagnes.

413 3 Old English Cut Jelly Glasses.

414 A Very Rare Old English Cut Glass Creamer with Square Base.

415 Pair of Small Steeple Top Etched Decanters.

416 Old Etched Celery Glass.

417 Fine Old English Mason Salad Bowl.

418 Rare Old Wedgewood Chocolate Pot.

ANOTHER CORNER OF DINING ROOM

419 Brass Bed Room Candlestick.

420 Old Colonial Court Rapier with Finely Chased Handle Marked with Initials "M. S."

421 Peculiar Old Flint Lock Pistol with Leather Holster.

422 Extra Fine Old Russian Samovar.

423 Rare Old English Mantel Clock in Handsome Mahogany Frame.

424 Fine Pair Old Sheffield Three-Light Candelabra.

425 Silver Luster Pitcher, White and Blue Decorations, as is.

426 Copper Luster Tea Pot, Spout slightly damaged.

427 Small Old Sheffield Card Tray, on Feet.

428 Old Copper Hot Water Kettle.

429 Large Dark Blue Staffordshire Soup Tureen with Ladle—"Farm Yard Scene."

430 Old English Luster Salt Shaker.

431 Rare Old Blue and Gold Canton Ovi Form Vase with Stopper.

432 Another, with Damaged Stopper.

433 2 Venetian High Stem Wine Glasses, Gold Decorations.

434 2 Gold Hanging Wall Brackets.

435 Unique Carved Cocoanut Shell, Mounted as a Goblet. This Shell was Engraved by John M. Johnson, of the American Privateer "Grampers," while a Prisoner of War in Darkmass Prison, 1812-1814.

436 Fine Old Colt Pistol, Beautifully Engraved, with Ivory Handle with Bullet Mould, Powder Pouch, etc., in Mahogany Case.

437 Rare Old Schutzmarke Pottery Vase.

438 2 Single-Light Brass and Crystal Candelabras, Handsomely Chased.

439 Dark Blue Staffordshire Covered Vegetable Dish—"Camrons De Chambery."

440 Large Rare Old Lowestoft Covered Soup Tureen, as is.

441 Old Majolica Dragon.

442 Very Rare Old Colonial Minute Gun, Mounted in Silver and Brass, made by John Amos.

443 Pair Old Sheffield Coasters.

444 Large French Water Pitcher, Blue and Gold Decorations.

445 2 Old English Cut Glass Wine Coolers.

446 French Empire Rose Jar, with Panel Painting and Heavy Gold Decorations.

447 Old Sheffield Chafing Dish Stand.

448 Japanese Bronze Vase.

449 Rare Old Sheffield Tray and Snuffer, with Handle.

450 Cut Glass Smelling Bottle, with Sterling Silver Mounting and Crest.

451 Pair Fine Old Rococo Brass Two-Light Gas Brackets, Extra Size, with Old Cut Glass Globes.

452 Magnificent Pair French Empire Vases with Historical Paintings—"Engagement between the Constitution and the Guerriere," and "The Victory of Lake Erie."

453 Dark Blue Flat Plate, 10 in.—"Bamborough Castle, Northumberland."

454 Another.

455 Dark Blue Deep Plate, 10 in.—"York Minister."

456 Another.

457 Dark Blue Flat Plate, 9 in.—"Moulin Sur La Marne," A. Charenton.

458 Dark Blue Platter, 15 x 12 in., Wilkie Design—"The Valentine," as is.

459 Dark Blue Platter, 10 x 8 in.—"Old Castle of Martigny."

460 Dark Blue Platter, 15 x 12 in.—"Old English Castle," as is.

461 Two Fine Old Flat Lowestoft Plates, 10 in., Butterfly Decorations in Salmon.

462 Oval Platter to match, 13 x 10 in.

463 3 Fine Old Flat Lowestoft Plates, 8 in., to match.

464 3 Fine Old Deep Lowestoft Plates, 8 in., to match.

465 Small Platter, 8 x 6 in., to match.

466 Handsome Very Rare Old Mahogany Inlaid Chippendale Half Round Folding Card Table.

467 Old Mahogany Inlaid Oval Tilting Top Table, Small, with Urn Base.

468 Rare Old Mahogany Inlaid Chippendale Corner Cabinet, small.

469 Exquisite Very Rare Old Mahogany Inlaid Serpentine Front Bureau with Dressing Case to match.

470 Superb Serpentine Front Rare Old Mahogany Inlaid Chippendale Sofa, Upholstered in Red Velvet, an Extremely Rare Piece.

471 Rare Old Mahogany Oval Work Table with Desk Attachment, Sliding Fluted Front and Sides.

472 Pair Three-Light Ormulu Candle Sconces.

473 Delicately Chased Ormulu Clock. First Empire Period.

474 Handsome Rare Old Mahogany Large Round Top with Raised Edge Tilting Tea Table, with Fancy Carved Legs and Ball and Claw Feet.

475 "The Lafayette Bed." A French Court Mahogany Bedstead of the Empire Period. Very Masssive. The Carvings and Mouldings are of Rich Design, the Pillars are Fluted with Elaborately Carved Caps, and the Canopy is Painted in Sky Tints, with Angels among the Clouds Dropping Poppies to Produce Sleep. This Bed was Especially Designed for General Lafayette, in honor of his visit to Baltimore, in 1825. It stood at the time of Lafayette's visit in the finest apartment of the old Fountain Inn.

VALUABLE OIL PAINTINGS.

476 Landscape—"River and Mountain." By Thomas Cole, N. A., 1801-1848.

477 "Persian Travelers at Rest in Desert." By David Robert, R. A., 1796-1864.

478 "Seaport with Shipping and Buildings in Distance." By Joseph Vernet, 1712-1786.

479 Portrait of the Marquis de Lafayette. By E. B. Garnier, 1759-1840.

480 " The Scholar." Candle Light Effect, Attributed to G. Schalcken, 1643-1706.

481 "Shepherd and Shepherdess." A Fine Example of the Flemish School, artist unknown.

482 "Storm at Sea." By Jan Beerstratten, 1622-1687.

483 "Battle of North Point." Artist unknown.

484 "The Cavalry Charge," attributed to Jan Wouverman, 1629-1666.

485 "The Departure for the Chase."

486 "The Return from the Chase." Attributed to Jan Wynants.

487 Portrait of Elderly Woman with Lap Dog. Artist unknown. Dutch School of the 17th Century.

488 Landscape with Cattle. Artist unknown. French School of the 17th Century.

489 View of Baltimore from the Country Seat of Robert Gilmor. By Thomas Doughty, 1793-1856.

490 Landscape with Figures. English School of the 18th Century.

491 "The Smoker." Artist unknown.

492 "Roman School of Sciences." Italian School of the 17th Century.

493 "The Falconers." Dutch School of the 17th Century.

ANOTHER CORNER OF DINING ROOM

494 Italian Landscape. By Jan Frans Van Bloemen, called Orizante, 1662-1740.

495 Mountain Landscape. By Mignot.

496 "The Sacred Heart." (Carved Wood Frame.) By Philip De Champagne, 1602-1674.

497 "The Combat" (Carved Wood Frame). By J. Cortois (known as Il Borgognone), 1621-1676.

498 "Sheep and Goats." By P. Van Laer, 1613-1674.

499 "Reading the Gazette." School of Teniers, 17th Century.

500 Portrait of John St. George Randolph. By Gilbert Stuart.

501 "The Lioness." By Charles Volckmar, the Elder.

502 "Thomas Paine in Prison." By F. B. Mayer, 1827-1896.

503 "Morning." By A. Quartley.

504 "Evening." By A. Quartley.

505 "St. John." A Panel with Seal on Back. Italian School, 15th Century.

506 Rare Old Colored Print. "King Henry II and the Fair Rosamond."

507—Another — "Jane Shaw Introduced to King Edward IV." By F. Bartolozzi, after G. B. Cipriani.

508 Rare Old Copper Plate Engraving—"The Little Physician," by J. G. Wille, after Gasper Nitscher, 1761.

509 Another—"The Little Scholar." By Wille, after Schenan, 1771.

510 Stipple Engraving in Sepia—"Love." By T. Ryder, after R. Cosuway, R. A.

511 Rare Old Copper Plate—"The Scrupulous Nymphs." By Vidal, after Lavrince.

512 Rare Old Stipple Engraving—"Cleopatra and Her Attendants Assisting to Arm Antony." By F. Bartolozzi, after William Martin.

513 Rare Old Copple Plate—"A Flemish Entertainment." By Richard Earlom and William Walker, after Van Harp, 1764.

514 Stipple Engraving—"Adelaide First Seen in the Gardens of Bagnieres." By F. Bartolozzi, after H. Bunbury.

515 Rare Old Colored Print—"Adam and Eve." By Vendramine, after Pellegrim.

516 Engraving in Chalk Manner—"George Moreland." By Hivares, after himself, 1805.

517 Rare Old Colored Print—"The Adolescence of Paul and Virginia."

518 Another—"The Children of Paul and Virginia." By Augustin Le Grand, after Schalle.

519 Rare Old Stipple Engraving—"Lafayette." By Leroux, after A. Scheffer, 1824.

520 Rare Old Colored Print—"The Death Bed of Webster." By G. Mottran, after Joseph Ames.

521 Artist Proof Engraving—"Hon. Wm. Gladstone." By E. Oakford, 1888.

522 Boydell Print—"The Merry Wives of Windsor." Thomas Ryder, after James Durno.

523 Boydell Print—"Macbeth." By Robert Their, after Sir Joshua Reynolds.

524 Rare Old Copper Plate Engraving—"Washington." By T. Kelly, after Gilbert Stuart, 1836.

525 Another "Henry Clay." By John Sartain, after John Neagle, 1843.

526 Steel Engraving—"Patrick Henry Delivering His Celebrated Speech in the House of Burgesses." By Alfred Jones, after P. F. Rothermel, 1852.

527 Etching—"Alexander Hamilton." By Albert Rosenthal, after John Trumbull, 1895.

528 Old Line Engraving—"Martha Washington," (with Autograph). By J. C. Buttre, after Woolaston, 1863.

529 Rare Old Copper Plate—"Landing of Columbus." By D. Edwin, after E. Savage, 1800.

530 Artist Remarque Proof Etching—"Irene." By John Sartain, after Coonans, 1893.

531 Rare Old Colored Print—"Napoleon at St. Helena."

532 Rare Old Colored Print—"Napoleon."

533 Another—"Josephine."

534 Engraving—"The Capture of Maj. Andre." By Smillie, after A. B. Durand, 1846.

535 Old Copper Plate—"Henry Clay." By Peter Maverick, after Charles King, 1832.

536 Six Hogarth Plates—"Marriage a la Mode" (published in 1745).

537 Rare Old Colored Print—"The Wise Men's Offering," after C. R. Ryley.

538 Colored Print—"General Andrew Jackson at New Orleans."

539 Steel Engraving—"C. A. Harris" (with Autograph). By Sartain, after Woodward.

540 Steel Engraving—"Angels." By W. Ward, after Sir Joshua Reynolds.

541 Old Copper Plate—"Rudiments of Drawing," by F. Bartolozzi, after Cipriani.

542 Old Colored Print—"Napoleon II."

543 Exquisite Rare Old Mahogany and Gold "Washington" Mirror.

544 Rare Old Solid Mahogany Carved Back Colonial Chair with Ball and Claw Feet (see illustration).

545 2 Very Rare Old Duck Foot Apple Wood Chairs with Genuine Rush Seats.

546 Old White and Gold Dresden Cup and Saucer, as is.

547 Very Rare Old Lowestoft Vase with Panel Paintings and Decorations in Sepia.

548 Old Doulton Pottery Motto Pitcher with Medallions.

549 Fine Old Brass Tripod, dated 1784.

550 Canton Bowl.

551 Rare Old Liverpool Pitcher with Decorations in Pink Luster.

552 Chinese Covered Sugar Bowl, as is.

553 Light Blue Staffordshire Soup Tureen, Floral Decorations.

554 Webb Glass Vase.

555 Old Lowestoft Helmet Creamer.

556 Old French China Creamer, as is.

557 Fine Old Mason Open Work Comport with Handles.

558 2 Old Lowestoft Octagon Plates, 1 as is.

559 2 More, Flower Decorations.

560 2 Rare Old Green India Plates.

561 Old Lowestoft Tea Caddy.

562 Brass Hot Water Kettle.

563 Fine Old U. S. N. Officer's Sword and Scabbard.

564 Fine Old Colonial Percussion Cap Pistol, Harper's Ferry, 1807.

565 Old Percussion Cap Revolver.

566 Another.

567 Another, with Double Triggers.

568 2 Very Rare Old Cloisonne Vases.

569 Open Work Belleek Cane Tray.

570 Rare Old Earthenware Wine Jar with Rope Handle.

571 2 Old English Cut Glass Wine Coolers.

572 Old English Salt Shaker.

573 Another.

574 Dark Blue Flat Plate, 10 in.—"Bamborough Castle, Northumberland."

No. 107

LIBRARY

575 Another.

576 5 Light Blue Flat Plates, 10 in.—"Tuscan Rose."

577 2 Light Blue Flat Plates, 10 in.—"Indian Temples."

578 2 Dark Blue Flat Plates, 10 in.—"English Rural Scenes."

579 2 Dark Blue Flat Plates, 10 in.—"English Farm Yard Scenes."

580 Old Copper Luster Pitcher.

581 Another, Floral Decorations.

582 Another, with Castle in Black and White on Blue Ground.

583 Fine Old Silver Luster Water Pitcher, as is.

584 Dark Blue Staffordshire Salt Shaker.

585 Old Sheffield Bedroom Candlestick with Snuffers and Extinguisher.

586 Another.

587 2 Sterling Silver Salts.

588 Tall Black Lava Coffee Pot.

589 Copper Luster Salt Stand.

590 5 Old English Flow Blue Plates.

591 2 Old Sheffield Fluted Dwarf Candlesticks.

592 Dark Blue Staffordshire Tea Pot.

593 Japanese Bronze Stork.

594 Early English Soft Paste Vegetable Dish, Dark Blue Japanese Decorations.

595 Copper Luster Fluted Tea Pot.

596 2 Early English Salt Glaze Plates, Floral Decorations.

597 2 Old French Plates with Paintings of Fruit.

598 2 Rare Old English Cut Glass Decanters, as are.

599 2 Old Sheffield Coasters.

600 Fine Old English Luster Salt Shaker.

640 Old Large Flint Lock Pistol.

641 Percussion Cap Revolver, Adams' Patent.

642 Quaint Old Pocket Derringer.

643 Old Colonial Three-Light Gold Leaf Mirror, with Columns.

644 Rare Old Sheffield Open Work Fernery.

645 Old Liverpool Mug, Dr. Franklin's Maxims.

646 Wedgewood Creamer, with Hunting Scene in Relief.

647 Fine Old Solid Mahogany Knife and Spoon Box.

648 Very Fine Old English Mantel or Coach Clock with Sixteen Chimes, strikes the Hour, Quarters and Halves, in Ebony and Brass Case.

649 Rare Old English Silver Luster Tall Coffee Pot, as is.

650 Rare Old English Raised Silver Luster Sugar Bowl, with Top.

651 Fine Old Indian Sing Song Vase, 16 in.

652 Another, as is.

653 Magnificent Half Round Rare Old Solid Mahogany Inlaid Chippendale Sideboard, an Unusually Rare Piece.

654 Handsome Old Double Drop Leaf Chippendale Tea Table, Beautifully Inlaid.

655 Superb Old Colonial Carved Ball Claw Foot Mahogany Chair, Very Rare (see illustration).

656 Handsome Old Colonial Mahogany Duck Foot Arm Chair, extra large (see illustration).

657 Pair Massive Rare Old English Cut Glass Steeple Top Decanters.

658 Very Rare Old Large English Cut Glass Bowl, with Cover.

659 Another.

660 Heavy Old English Oval Berry Dish, as is.

661 Old English Cut Glass Oval Salt Stand.

No. 175—Closed

662 2 Old English Cut Glass Jellies.

663 4 Old English High Stem Champagnes.

664 2 Rare Old English Cut Glass Tumblers, with Square Bases.

665 Fine Old Sheffield Tea Caddy.

666 Old Canton Bottle Shape Vase, with Stopple.

667 Dark Blue Large Staffordshire Water Pitcher—"Old English Mansion," as is.

668 Large Brown and White Staffordshire Soup Tureen and Platter—"Pomeranian Scene."

669 Royal Meissen Statuette, as is.

670 Royal Crown Derby Creamer.

671 Old Watchman's Rattle.

672 Rare Old Cloisonne Tea Pot.

673 White Silk Crepe Shawl, plain.

674 Another.—White.

675 Another.—White.

676 Red Silk Crepe Embroidered Shawl.

677 Black Silk Crepe Embroidered Shawl.

678 Large Delft Snuff Jar, with Brass Lid.

679 8 Nankin Custard Cups, 2 without lids.

680 Carved Ivory Cabinet Piece.

681 Another.

682 Another.

683 Black and White Flat Staffordshire Plate, 10 in.—"The President's House, Washington."

684 Deep Purple Plate, 10 in.—"Harvard College," very rare.

685 Dark Blue Deep Plate, 10 in.—"The Beach at Brighton."

686 Dark Blue Deep Plate, 9 in.—"City of Albany, N. Y."

687 Dark Blue Flat Plate, 10 in.—"Landing of Lafayette."

688 Dark Blue Flat Plate, 9 in.—"Boston Hospital," riveted.

689 Dark Blue Deep Plate, 9 in.—"The States."

690 Brown Flat Plate, 10 in.—"Millenium."

691 Fine Old Delft Vase, with Stopple.

692 Japanese Bronze Cow, as is.

693 Old English Luster Salt.

694 Old Sheffield Candle Snuffer and Tray.

695 Very Rare Old Five-Light Crystal and Brass Candelabra.

696 Large Old Silver-Plated Wine Tankard.

697 Old Yellow Liverpool Pitcher—"Peace, Plenty and Independence," as is.

698 2 Old French Blue and Gold Vases.

699 Small Empire Vase, Heavy Gold Decorations.

700 Sheffield Helmet Creamer (modern reproduction).

701 Covered Sugar to match.

702 Sheffield Oval Salver on Feet.

703 Large Old Pewter Wash Bowl and Pitcher.

704 2 Old Deep Pewter Plates, 8½ in.

705 2 Four-Light Old Empire Wall Sconces on Brackets.

706 Very Old Wood Carving—"The God of Longevity."

707 Rare Old Sheffield Egg Boiler.

708 Old Terra Cotta Tobacco Box, Human Skull, as is.

709 Very Rare Old Yellow Wedgewood Pitcher with Farm Scenes in Relief, as is.

710 Very Costly Old Blue and Gold Canton Vase, Bottle Shape with Stopple.

711 Another.

712 Rare Old Imari Punch Bowl, as is.

713 Pair of Rare Old Sheffield Oval Candlesticks.

714 4 Fine Old Rosettes.

715 Old Blue India Ginger Jar.

716 Old Percussion Cap Pistol (Le Page, Paris).

717 Rare Old Iron Helmet, used in the time of Cromwell.

718 Rare Old Basket Hilt Sword.

719 Old Colonial Sabre.

720 Old Flint Lock Musket with Bayonet (Springfield).

721 Rare Old Japanese Sword, with a Beautifully Carved Ivory Handle and Scabbard.

722 Exquisitely Chased Small Sheffield Coffee Urn, a Very Desirable Piece.

723 Plated Pepper, Reproduction of an Antique Pattern.

724 Small Real Bronze Bust—"Moliere."

725 Another.

726 Rare Old English Soft Paste Cheese Boat, Imitation Japanese Decoration, Very Odd Shape.

727 Another.

728 Old Colonial Gold Leaf Three-Light Mirror with Columns, 54 in.

729 Brass Cupid Candlestick.

730 Extremely Rare Early English Soft Paste Punch Bowl, with Chinese Decorations on the Outside and Painting of the Ship "Franklin" on the Inside, with Initials W. M. B. A Fine Old Historical Piece.

731 Fine Old Green India Bowl.

732 Small Empire Vase, with Panel Paintings and Gold Decorations.

733 Blue and Gold Spode Cup and Saucer.

734 Japanese Pottery Water Jar.

735 Old White Wedgewood "Bishop" Tea Pot.

736 Dark Blue Staffordshire Sauce Boat.

737 Rare Old Derby Cup, Saucer and Plate.

738 Pair Very Rare Massive Urn Andirons, Rights and Lefts.

739 Fine Old Open Work Brass Fender, with Claw Feet.

740 Old Brass Fire Tongs and Shovel.

741 Brass Fire Stand, with Marble Base.

742 Rare Old "Franklin" Heater, with Brass Balls and Urn at the top.

743 Pair Superb Rococo Brass Three-Light Candelabra.

744 Magnificent Extremely Rare Old Mahogany Pie Crust Table, with Pine Apple Column, Carved Legs, Ball and Claw Feet (see illustration).

745 Handsome Rare Old Cut Glass Hanging Hall Lamp, with First Empire Brass Pedestal.

746 Half Round Old Mahogany Inlaid Folding Card Table.

747 Exquisite Rare Old Mahogany Folding Front Hipplewhite Cabinet Secretary, Beautifully Inlaid, with Ivory Handles.

748 Superb Rare Old Mahogany Secretary Book Case, Beautifully Inlaid, Carved Top, with Urn and Flowers and Carved Base. Original Brass Prince of Wales Feathers Handles (see illustration).

749 Fine Old Mahogany Revolving Round Top Work Table on Pedestal, with Brass Claw Feet and Pivot Drawers.

750 Large Old Mahogany Corner Chair.

751 Old Mahogany Fluted Leg Stanley Side Chair.

752 Old Gold Leaf Empire Upright Mirror, with Sheafs of Wheat and Bunch of Grapes in Bold Relief in Upper Panel.

No. 175—Open

753 Old Original Mahogany Inlaid Corner China Case, with Diamond Glass Doors.

754 Handsome Old Mahogany Inlaid Hall or Grandfather's Clock, with Brass Dial and Moving Ship Top. Brandreth and Walker, Makers, London (see illustration).

755 Large Old Colonial Gold Leaf Column Square Mirror.

756 Another.

757 Rare Old Mahogany Swell Front Window Seat.

758 Exquisite Upright Colonial Mirror in Gold Leaf, with Columns and Acorns and Cupids in Upper Panel.

759 Fine Old Mahogany Swell Front Bureau, with the Original Glass Handles.

760 Large Old Mahogany Corner Washstand.

761 Light Blue Staffordshire Sauce Boat.

762 Rare Old Sheffield Bed Room Candlestick.

763 Fragment of the First Mirror made in America, by John Frederick Amelung, in 1785, at his Glass Works, near Frederick, Md., Set in a Louis XV Frame.

764 Old Spode Cup and Saucer.

765 Piece of Wood Carving—"Sheep Shearing."

766 Dark Blue Staffordshire Sauce Tureen.

767 Dark Blue Staffordshire Open Work Basket—"Castle and Lake Scene," imported by John R. Ludlow, Charleston, S. C.

768 Fine Open Work Canton China Basket, with Tray.

769 Rare Old Violin, with Pearl Inlaid Key Board and Carved Dragon's Head.

770 The First Bowie Knife Made by Col. Bowie and Presented by Him to H. W. Fowler.

771 Dark Blue Staffordshire Platter—"Birds and Game."

772 Fine Old Lowestoft Covered Sugar Bowl.

812 Cow's Head. By Van Arden.

813 Rare Old Copper Plate Engraving—"The Rambling Musicians." By J. G. Wille, after Dietricy, 1764.

814 Another—"The Family Concert." By J. G. Wille, after G. Schalken, 1764.

815 Fine Old Copper Plate—"Rembrandt's Mother." By Jas. McArdell, after Rembrandt.

816 Artist Remarque Proof Etching—"Victor Hugo." By A. Gilbert.

817 Steel Engraving, with Autograph—"Henry Clay." By John Sartain, after John Neagle.

818 Old Line Engraving—"John C. Calhoun" (no margin).

819 Another—"Daniel Webster" (no margin).

820 Old Stipple Engraving—"Thomas Jefferson" (no margin).

821 Colored Print—"Washington in Masonic Uniform."

822 Rare Old Copper Plate—"Benjamin Franklin" (no margin).

823 Steel Engraving—"Washington." By W. E. Ormsby, after Gilbert Stuart.

824 Rare Old Time Engraving—"The Procession of the Flitches of Bacon." By James Henry Wyatt, after Thomas Stothard, R. A.

825 Rare Old Colored Print—"The Shepherd Lost in Storm."

826 Rare Old Colored Print—"Farm Yard Scene."

827 Rare Old Lithograph—"Washington's Tomb."

828 Rare Old Engraving—"Washington." By Pekenino, after Gilbert Stuart, 1822.

829 Another—"Thomas Paine."

830 Rare Old Engraving—"Sir Walter Raleigh Parting With His Wife." By Charles Burt, after E. Leutze, 1846.

831 Rare Old Colored Print—"Engagement between the Constitution and the Guerriere."

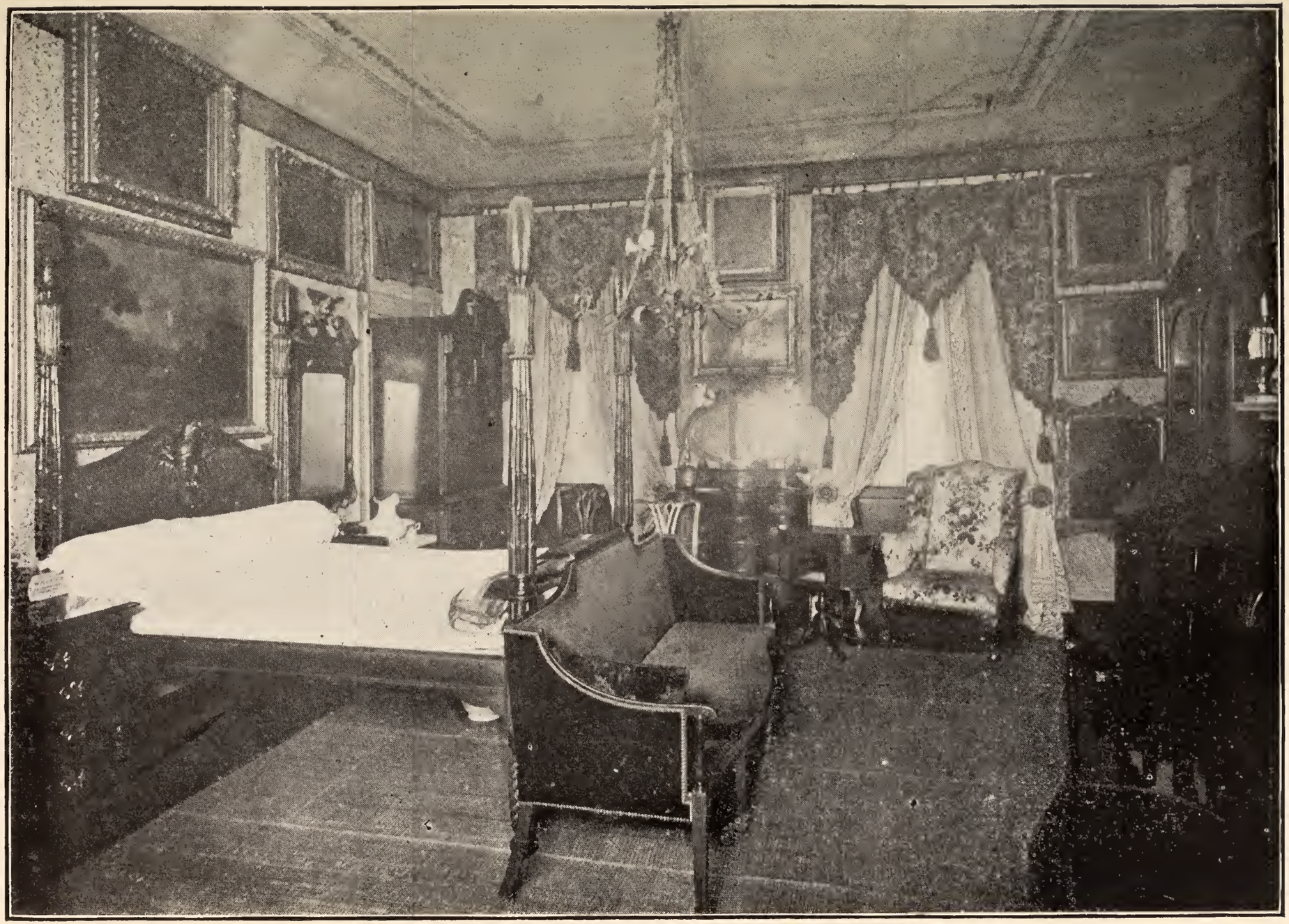

VIEW OF BEDROOM

832 Boydell Copper Plate—"Tempest." By I. P. Simon, after H. Fuseli, R. A.

833 Rare Old Engraving—"Stop Thief or The Monkey's Grip." By H. Linton, after Noterman.

834 Old Engraving—"Queen Victoria."

835 Old Engraving—"Prince Albert." By Henry S. Sadd, after John Lucas, 1847.

836 Rare Old Colored Print—"An Emblem of Asia."

837 Another.—"An Emblem of Africa."

838 Rare Old Colored Print—"The Last Supper."

839 Silhouette. Unknown.

840 Another. Unknown.

841 Rare Old Engraving—"The Marriage of St. Catharine." By De Poilly, after Mignard.

842 Another—"The Flight into Egypt." By L. Cars, after Carolus Van Loo.

843 Old Engraving—"The Washing of Feet." By Lucas, after Burtin.

844 Rare Old Engraving—"The Little Marauders." By Colibert, after Moreland.

845 Rare Old Engraving—"The Bacchinalians." By Richard Earlom, after Rubens.

846 4 Very Handsome Rare Old Large Mahogany Chippendale Chairs with Finely Carved Backs (see illustration).

847 Old Hickory Arm Chair.

848 Another.

849 Dark Blue Flat Staffordshire Plate, 10 in.—"Bridge and Castle."

850 Another—"English Rural Scene."

851 Another—"British Views."

852 Another—"The Fisherman."

FOURTH DAY'S SALE

Monday, April 27th, 1903,

AT TEN-THIRTY O'CLOCK, A. M.

A Deposit of Twenty-five Per Cent. on the Amount Purchased will be required.

NOTE CONDITIONS OF SALE ON SECOND PAGE.

901 Old Lowestoft Helmet Creamer.

902 Fine Old Lowestoft Tea Pot.

903 Fine Old Lowestoft Soup Tureen with Coat of Arms and Crest (without lid), as is.

904 5 Old Lowestoft Cups and Saucers.

905 Old Lowestoft Bowl.

906 Old Lowestoft Creamer, with Crest and Coat of Arms.

907 2 Rare Old Cut Glass Salts.

908 2 Rare Old English Cut Glass Decanters.

909 Rare Old Cut Glass Pitcher, as is.

910 Exquisite Exceptionally Rare Old Large Cut Glass Covered Sugar, with Square Base.

911 Heavy Cut Glass Bowl (modern).

912 Old Cut Glass Ice Tub and Tray.

913 Heavy Old Cut Glass Spoon Holder.

914 3 Old Cut Glass Knife Rests.

915 Rare Old English Silver Luster Fluted Tea Pot.

VIEW OF BEDROOM

916 Another, to match.

917 Covered Sugar, to match (one handle missing).

918 Creamer, to match.

919 Very Rare Old Fluted Liverpool Pitcher, with Decorations in Pink Luster.

920 Dark Blue Staffordshire Soup Tureen and Platter—"Riley's Eastern Scenery."

921 Genuine Satsuma Vase.

922 Pair Very Rare Old Large Sheffield Candlesticks.

923 2 Open Work Old Sheffield Octagon Shape Salt Stands.

924 2 Dwarf Fluted Old Sheffield Candlesticks.

925 2 Carved Wood Gold Leaf Wall Brackets, Empire Period.

926 2 Old Beaded Foot Stools.

927 Handsome Rare Old Large Sheffield Coffee Urn.

928 Rare Old Brass Hot Coal Carrier.

929 Pair of Small Empire Vases, with Panel Paintings, Urn Shape.

930 Magnificent Old Empire Marble Mantel Clock of Elaborate Design. Surmounted by an Imperial Eagle in Ormulu with Ormulu Columns and Plinth in Bas Relief. An Exact Duplicate of the Mantel Clock at Mt. Vernon. N. B.—This Clock was purchased from Mrs. Beverly Kennon, great-granddaughter of Martha Washington (see illustration).

931 Superb Pair Rare Old Empire Double Arm Mantel Lamps in Ormulu and Crystal, with Cut Glass Shades (see illustration).

932 Dark Blue Flat Staffordshire Plate, 10 in.—"Grecian Scene."

933 Dark Blue Deep Staffordshire Plate, 10 in.—"Landscape and Castle."

934 Dark Blue Flat Plate, 10 in.—"St. Philip's Chapel, Regent Street, London."

935 Another—"Fishermen,"

936 Another—"Belvoir Castle."

937 Another—"British Views."

938 Another.

939 Another—"Oxford Church, Oxford," riveted.

940 Another—"Phemius Singing to the Suitors."

941 Pink Flat Plate, 10 in.—"Tyrolean."

942 Another—"The Sea."

943 Old English Raised Luster Plate, 9 in.

944 Another.

945 Black and White Platter, 18 x 14 in.—"Palestine."

946 Another, 18 x 14 in.—"The Sea," riveted.

947 Dark Brown Platter, 20 x 16 in.—"Caledonia."

948 Pink Platter, 15 x 12 in. (Pomeranian).

949 Light Blue Platter, 18 x 14 in.—"The Acropolis."

950 Dark Blue Platter, 19 x 14 in.—"Texan Campaign," as is.

RARE HISTORICAL PIECES IN CHINA, GLASS AND SILVER.

951 Bristol Ware Cup and Saucer of Exquisite Design, with Medallions of Washington and Franklin, American Eagle and other Patriotic Devices. They were the production of Richard Champion, a Bristol merchant, 1782, who came to America and died at Charleston, 1787. Dr. William C. Prime in his work on "Potteries and Porcelains of all Nations," gives a representation and description of this Cup and Saucer, and in a Biographical Sketch of Champion, says: "That in 1874 a Franklin Vase by him, sold in London for £350, and another for £150."

SITTING ROOM

952 "Martha Washington Wine Glass." This Wine Glass is one of a number used at the Wedding of Washington and Martha Custis, and was presented by the former to General Eccleston of this State. Three of the glasses corresponding with this are in the Smithsonian Institute, Washington.

953 The "Dolly Madison Cup and Saucer."

954 2 French Dinner Plates, part of the Set that was used by President James Buchanan.

955 French Deep Plate that was part of the Set used by President Abraham Lincoln.

N. B.—This Set was almost entirely broken to pieces by an accident at the White House.

956 French Dinner Plate, part of the Set used by President U. S. Grant.

957 Two French Dessert Plates, part of the Set used by President Harrison.

958 A "Martha Washington" Tea Plate.

959 A "Carroll" Plate.

960 Key Family Plate, riveted.

961 2 Philadelphia Exposition Plates.

962 A Dinner Plate, part of the Set used on the Spanish Ship "Maria Theresa" during the late war.

963 The "Sterett" Wine Glass.

964 2 Antique High Stem Wine Glasses, which came out of the First Brick House built in Baltimore.

965 Heavy Cut Tumbler. A Souvenir of "Tippecanoe" Harrison's Political Campaign, with the Log Cabin on one Side and the Barrel of Hard Cider on the other.

966 2 Etched Cut Glass Wine Coolers or Finger Bowls with Coat of Arms, formerly used at White House.

967 Sterling Silver Julep Straw, once used by Luther Martin, the Famous Maryland Jurist. Also Ivory Handle Silver Butter Knife.

968 Sterling Silver Punch Ladle, with Crest of Boar's Head.

969 Another. Grape Vine Pattern, with Whalebone Handle.

970 A Silver Fish Knife with Crest of Commodore Decatur.

971 Sterling Silver Castor Frame, with Crest of the Chase Family.

972 Large Silver Ladle, with initials S. G.

973 Antique Silver Berry Spoon, time of Charles II.

974 Antique Silver Sugar Sifter.

975 Solid Gold Seal and Wax Case with Coat of Arms, early 18th Century.

976 Rare Dark Blue Small Staffordshire Platter—"Dr. Syntax Copying the Wit of the Window."

977 Rare Old Sheffield Martha Washington Tea Set, 3 pieces: Tea Pot, Sugar and Creamer.

978 Relics of the Battle of Gettysburg, mounted in the shape of a paper weight.

979 Unique Carved Wood Desk Set.

980 Old French Burl Walnut Inlaid Shelf Clock with Shelf.

981 Rare Old Liverpool Compass Pitcher.

982 2 Gilt Brass Rosettes.

983 Fine Old Sheffield Candle Tray and Snuffers.

984 Old Pistol, Rifle and 2 Pikes that were used by John Brown and his Party at Harper's Ferry.

985 Old Ivory Cane with Initials W. H. D.

986 Set Old Indian Arrows and Quiver.

987 Another, with Beaded Buckskin Quiver.

988 Beaded Buckskin Pouch.

989 Pair Beaded Buckskin Moccasins.

990 Pair Very Old Basket Hilt Duelling Foils.

991 Handsome Old Colonial Full Dress Sword, with Elaborately Chased Brass Eagle Handle.

No. 744

992 Indian Battle Axe, found near Buckeystown, B. & O. R. R.

993 Bullet Mould.

994 Indian Tomahawk.

995 3 Metal Powder Flasks. Old Revolutionary Relics.

996 White Silk Embroidered Crepe Shawl.

997 Red Silk Embroidered Crepe Shawl.

998 White Silk Crepe Shawl, Extra Heavy Fringe.

999 Red Silk Crepe Embroidered Shawl.

1000 Very Rare Old Crepe Shawl, Elaborately Embroidered in Colors.

1001 Rare Old Small Mahogany Tilting Top Duck Foot Tea Table with Raised Edge.

1002 Superb Old Serpentine Front Chippendale Mahogany Inlaid Sideboard. A Very Rare Shape.

1003 Old Colonial Three-Light Mantel Mirror with Columns, 58 in.

1004 Magnificent Rare Old Mahogany Colonial Extension Table, Carved Double Columns and Claw Feet.

1005 Rare Old Mahogany Chippendale Arm Chair.

1006 2 Very Rare Old Mahogany Colonial Ball and Claw Foot Arm Chairs, with Carved Backs (see illustration).

1007 Pair Very Handsome Old Royal Dresden Wall Brackets, with Small Panel Paintings.

1008 Rare Old Wedgewood Cup and Saucer, as is.

1009 Etched Bohemian Glass Souvenir Decanter.

1010 Etched Bohemian Glass Handled Mug.

1011 Etched Bohemian Glass Powder Box.

1012 2 Raised Pink Luster Cup Plates, Floral Decorations.

1013 Old Blue India Ginger Jar with Cover.

1014 Pink Staffordshire Water Pitcher.

1015 Brass Louis XV Column Lamp, with Large Old Cut Glass Shade.

1016 6 Fine Old Copeland Plates, Green and Gold Decorations, as are.

1017 Dark Blue Medallion Plate.

1018 Handsome Old French Water Pitcher, Painted in Flowers, with Heavy Gold Decorations.

1019 Fine Old Thermometer mounted in Ormulu.

1020 Dark Blue Staffordshire Covered Vegetable Dish.

1021 Pink Flat Plate, 10 in.—"Tyrolean Scene."

1022 Another.

1023 Dark Blue Flat Plate, 10 in.—"Italian Ruins."

1024 Rare Old Nankin Hot Water Plate.

1025 Fine Old Newhall Plate, Floral Decorations.

1026 2 Dark Blue Flat Staffordshire Plates, 6 in. Imitation Japanese Scenery.

1027 2 Old Copper Candlesticks.

1028 Rare Old Pewter Swinging Lamp.

1029 Old Sheffield Folding Chafing Dish Stand.

1030 Rare Old Sheffield Bedroom Candlestick, with Hurricane Glass.

1031 Real Bronze Statuette—"Jenny Lind."

1032 Carved Ivory Fan.

1033 Carved Ivory Card Case.

1034 Carved Ivory Cabinet Piece.

1035 Another.

1036 Another.

1037 6 Old English Cut Glass Jellies.

No. 475

1038 3 Old English Cut Glass High Stem Champagnes.

1039 Fine Old English Cut Glass Decanter.

1040 2 Old Cut Glass Finger Bowls.

1041 Handsome Large Old Davenport Pudding Dish.

1042 Old French Writing Set, as is.

1043 Light Blue Staffordshire Comport with Handles.

1044 Very Rare Old Japanese Scimitar with Scabbard.

1045 Another.

1046 French Empire Jardiniere (riveted).

1047 Small Napoleon Candlestick.

1048 Silver-Plated Repousse Combination Vegetable Dish.

1049 Rare Old Pewter Whale Oil Lamp.

1050 2 Rare Old Sheffield Oval Candlestands, Ball and Claw Foot.

1051 Rare Old English Cut Glass Hanging Hall Lamp.

1052 Imari Bowl, riveted.

1053 Fine Old Bronze Column Lamp, Claw Foot Base, and Rare Old English Cut Glass Shade.
N. B. —This Lamp has been converted into a Drop Light for Gas.

1054 Old Mahogany Small Corner Washstand.

1055 Rare Old Banjo Clock, with Panel Paintings of Naval Battle.

1056 2 Carved Wood Gilt Empire Wall Brackets.

1057 Exquisite Solid Mahogany Inlaid Double Door Bookcase, with Diamond Glass Doors, Carved Top with Urn.

1058 Another.

1059 Square Library Table to match.
Numbers 1057 to 1059 are reproductions after special designs by Dr. Crim.

1060 Rare Old Mahogany Inlaid Barometer and Thermometer, by Fagolia, London.

1061 Old Mahogany Inlaid Corner Tabouret.

1062 Handsome Rare Old Mahogany Inlaid Hipplewhite Folding Card Table.

1063 Another.

1064 Very Rare Old Franklin Open Grate, with Massive Brass Columns and Brass Trimmings.

1065 Fine Old Brass Hob with Hanger.

1066 Set Old Brass Fire Tools, 3 pieces.

1067 Old Brass Fire Stand, with Marble Base.

1068 Very Rare Old Mahogany Low Boy, with Carved Bow Legs and Shell Feet.

1069 Handsome Old Colonial Gold Leaf Upright Mirror, with Columns and Acorns and Upper Panel Painting of Mt. Vernon.

1070 Very Rare Old Solid Mahogany Inlaid Serpentine Front Bureau.

1071 Fine Old Mahogany Inlaid Oval Workstand, with Fluted Legs.

1072 Handsome Large Mahogany Chippendale Double Chair Sofa in Leather.

1073 2 Arm Chairs to match.

1074 Magnificent Rare Old Mahogany Side or Hall Table, with Finely Carved Bow Legs, Ball and Claw Feet.

N. B.—Nos. 1072 to 1074 were once the property of Chief Justice Roger Brooke Taney (see illustration).

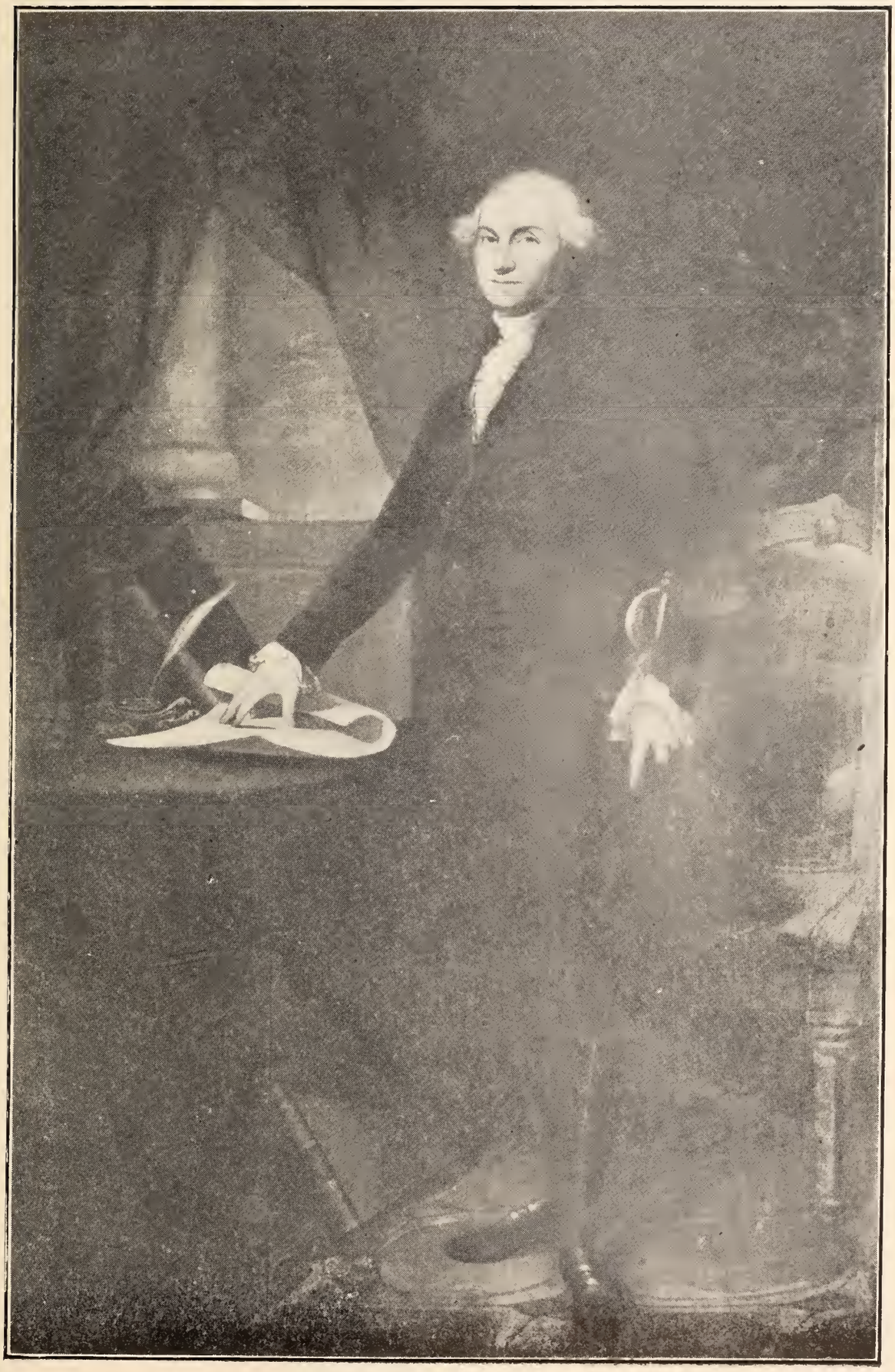

No. 1075

VALUABLE OIL PAINTINGS.

1075 Full Length Life Size Portrait of Washington. By Gilbert Stuart.

N. B.—Dr. Crim purchased this Portrait at a sale of the Effects of Barnum's Hotel, about fifteen years ago. David Barnum, the founder of the old Barnum's Hotel, was formerly Proprietor of the Old Exchange Coffee House, Boston, a place much frequented by public men of that day, and especially by Gilbert Stuart. Mr. Barnum and Mr. Stuart were intimate friends, and it was from Mr. Stuart himself that Mr. Barnum secured this Portrait.

Stuart, himself, wrote in 1823: "Mr. Samuel Williams, of London, owns the only original painting I ever made of Washington, excepting one I own myself. I painted a third, but rubbed it out."

1076 Portrait of Andrew Jackson. Painted from Life for Marshall Hoover, by Chapel.

1077 Portrait of Chief Justice Marshall. Artist unknown.

1078 Landscape—"Cavalry Crossing a Bridge" (on Panel). By P. Van Laer, 1647.

1079 "Orpheus Flaying Marceus." Artist unknown. Flemish School.

1080 Still Life—"Fruit." Artist unknown. French School, 18th Century.

1081 Landscape with Group of Peasants. Artist unknown. Dutch School, 18th Century.

1082 American Landscape. By Thomas Doughty.

1083 Landscape Near Paris. By C. Volckmar, Jr.

1084 "Mischief." Artist unknown. Dusseldorff School, about 1850.

1085 "Head of Virgin." Artist unknown. Italian School, 16th Century.

1086 Swiss Landscape (on Panel). Artist unknown.

1087 Landscape and Lake. Artist unknown. Flemish School.

1088 Small Landscape.

1089 Another. By A. V. Everdingen, 1621-1675.

1090 "Tric-Trac Players" (on Panel). Artist unknown. Dutch School, 17th Century.

1091 "Woman Eating Porridge." Artist unknown. Flemish School, 17th Century.

1092 "White Horse."

1093 "Bay Horse." By Van Arden.

1094 Italian Landscape. Attributed to Philip Roos, 1657-1705.

1095 Landscape. By Chimbaux, after Claude Lorraine.

1096 Landscape. Artist unknown. English School, 18th Century.

1097 Infant St. John. Artist unknown. Italian School, 17th Century.

1098 "Halt of a Caravan." Artist unknown. French School.

1099 "French Landscape and Figures." By Roqueplan.

1100 "Landscape with Cows." By Dupra.

ENGRAVINGS, ETC.

1101 Fine Old Copper Plate—"Samuel Bernard." By Drevet, after Rigaud, 1729.

1102 Stipple Engraving—"The Murder of Lady Macduff and Family." By Bartolozzi, after Wm. Martin, 1804.

1103 Stipple Engraving—"The Truth of Infancy."

1104 "Cherubims." By F. Bartolozzi, 1792.

1105 Steel Engraving—"Washington." By La Fort, after Stuart, 1880.

No. 170

1106 Steel Engraving—"Washington" (no margin).

1107 "Washington and His Family at Mt. Vernon." By Sartain, after Savage.

1108 Rare Old Colored Print—"Signing of the Declaration" (no margin).

1109 Rare Old Colored Print—"The U. S. Senate, A. D., 1850." By R. White Church, after P. F. Rothermel.

1110 Rare Old Colored Lithograph—"Gen'l Grant."

1111 Rare Old Colored Print—"Baltimore in 1752."

1112 Rare Old Lithograph—"The Surrender of General Lee."

1113 Steel Engraving—"President Buchanan," with Autograph. By J. C. Buttre.

1114 Steel Engraving—"Henry Clay," with Autograph. By H. S. Sadd, after J. W. Dodge.

1115 Rare Old Colored Print—"Bird Nesting." By Chouvenin, after Sicardy.

1116 Rare Old Copper Plate—"Heraclitus."

1117 Another—"Democritus."

1118 Another. "Hippocrates."

1119 Rare Old Colored Transfer Print—"A Country Carousal." London, 1770-1771.

1120 Another—"The Unlucky Discovery."

1121 Steel Engraving—"Washington and His Family." By A. B. Walker, after F. Schell.

1122 Old Lithograph—"Gen'l Winfield Scott."

1123 Steel Engraving—"Battle of Bunker Hill." By Gimbre, after Trumbull.

1124 Rare Old Colored Print—"The Interrupted Marriage."

1125 Another—"The Night After the Battle."

1126 Silhouette (unknown).

1127 Magnificent Empire Sofa, in Enamel and Gold (see illustration).

1128 2 Dark Blue Flat Hammersley Plates, with American Eagle and Coat of Arms, 9 in.

1129 2 Pink Flat Staffordshire Plates, 9 in.—"The Sea."

1130 Pink Flat Plate, 10 in.—"Clyde Scenery."

1131 Another.

1132 Rare Old Lowestoft Plate, 10 in., Blue and Gold Decorations, Shell Centre.

1133 Another.

1134 Early English Soft Paste Plate, Luster Decorations.

1135 Old French Plate, Gold and Salmon Decorations.

1136 Old Copeland Octagonal Plate.

1137 Fine Old Sevres Plate, with Panel Painting.

1138 2 Fine Old French Fruit Plates, Green and Gold Decorations.

1139 Dark Blue Deep Staffordshire Plate, 10 in.—"York Minster."

1140 Dark Blue Deep Plate, 10 in.—"English Cathedral."

1141 Another.

1142 Dark Blue Flat Plate, 10 in.—"St. Philip's Chapel," Regent Street.

1143 Dark Blue Flat Plate, 9 in.—"Hawthornden," Edinburghshire.

1144 Another.

1145 Dark Blue Flat Plate, 9 in.—"Bidfords," Essex.

1146 Dark Blue Flat Plate, 8 in.—"The Chantry," Suffolk.

1147 Pink Flat Plate, 9 in.—"Belzoni."

1148 Rare Old Yellow "Creil" Plate, Decorated in Black, No. 51.

1149 Another, No. 14.

No. 846 No. 655 No. 1427

1150 Old Lowestoft Cup and Saucer.

1151 2 more, Black Decorations.

1152 Old French Writing Set.

1153 Old Ashworth Classical Pitcher.

1154 Rare Old English Toby.

1155 Fine Old French Comport, Fruit Painting, Green and Gold Decorations.

1156 2 Fine Old French Sugar Dishes, as are.

1157 Old Mason Covered Vegetable Dish, riveted.

1158 Old Empire Urn Vase, with Panel Paintings, as is.

1159 2 Old Flat Pewter Plates, 10 in.

1160 Old Pewter Octagonal Tea Pot.

1161 Blue Staffordshire Water Pitcher—"English Farm Yard Scene."

1162 Old Flag and Cap of Liberty Pitcher.

1163 Pair Large Old Sheffield Candlesticks.

1164 Old English Luster Salt Shaker.

1165 Brass Flower Holder.

1166 Bronze Match Stand—"The Cooper."

1167 Rare Old Small English Toby.

1168 Old French Tea Pot, as is.

1169 Rare Old Lowestoft Bowl, as is.

1170 Dark Brown Staffordshire Salad Bowl—Italian Views.

1171 Rare Old Canton Square Bowl.

1172 Another.

1173 2 Old Canton Hot Water Plates.

1174 Nankin China Oval Platter.

1175 Blue Staffordshire Covered Sauce Tureen.

1176 Rare Old Percussion Cap Pistol, by I. Spratley.

1177 Old Brass Flint Lock Pistol (dated 1770).

1178 Old Percussion Cap Revolver.

1179 Old Engraved Powder Horn, Signed George Klemer, 1783.

1180 2 Old Colonial Swords.

1181 Full Dress Sword, Brass Handle.

1182 Dark Blue Staffordshire Platter, 13 x 9 in.—"Oriental Scenery."

1183 Dark Blue Platter, 14 x 10 in.—"Grecian Ruins."

1184 Dark Blue Platter, 13 x 8 in., as is—"Italian Scenery."

1185 2 Old English Light Blue Plates, Colored Floral Decorations.

1186 Dark Blue Turkey Platter, 20 x 16 in., Landscape and Scenery.

1187 Another, Flat, 21 x 16 in.

1188 Rare Old Japanese Crackle Vase, as is.

1189 Old Blue Wedgewood Cream Pitcher, with Classical Decorations in White Relief.

1190 Old French Cup and Saucer.

1191 Small Blue Luster Creamer, as is.

1192 Old Liverpool Creamer, Blue Luster Decorations.

1193 Rare Old India Placque, as is.

1194 Very Rare Raised Wedgewood Mug, extra large.

1195 4 Rare Old English Cut Glass Wines.

1196 2 more Tumblers with Square Bases, assorted.

1197 2 more High Stem Champagnes.

1198 Another Cream Pitcher.

1199 Old Cut Glass Etched Cream Pitcher.

1200 Old Cut Glass Etched Sugar Bowl.

No. 748

FIFTH DAY'S SALE

Tuesday, April 28th, 1903,

AT TEN-THIRTY O'CLOCK, A. M.

A Deposit of Twenty-five Per Cent. on the Amount Purchased will be required.

NOTE CONDITIONS OF SALE ON SECOND PAGE.

1201 Old Lowestoft Helmet Creamer, as is.

1202 Rare Old Lowestoft High Coffee Pot with Crest, as is.

1203 Rare Old Lowestoft Tea Pot, Blue and Gold Decorations, with Initials M. W. A.

1204 Old Lowestoft Sugar, without Top.

1205 Old Lowestoft Syrup Jug or Creamer.

1206 Old Lowestoft Bowl.

1207 Another, smaller.

1208 6 Old Lowestoft Cups and Saucers, Pink and Gold Decorations.

1209 6 Rare Old French Cups and Saucers, with Landscape Panels in Black and White and Gold Decorations.

1210 Handsome Large Blue Old Wedgewood Water Pitcher, with Heavy Relief Decorations in White.

1211 Rare Specimen Old Delft, 17th Century.

1212 Rare Old Liverpool Pitcher, with Large Floral Decorations.

1213 Very Rare Raised Wedgewood Pitcher, with Grape Vine Decorations in Silver Luster Relief.

1214 Fine Old Liverpool Tall Coffee Pot, with Panels of Ship on one side and Tea Party on the other, in Black and White.

1215 Old Sheffield Candle Tray and Snuffer.

1216 Old Sheffield Oval Sauce Boat.

1217 Rare Old Sterling Silver Coffee Pot, with Large Fluted Base and Ebony Handle.

1218 Very Fine Pair Sheffield Oval Candlesticks.

1219 Extra Size Old Sheffield Coffee Urn.

1220 Handsome Royal Meissen Ink Set.

1221 Engraved Ivory Tusk.

1222 Rare Old Iron Standing Whale Oil Lamp, Very Early Period.

1223 Handsome Extra Size Copeland Soup Tureen with Platter, Green and Gold Floral Decorations.

1224 Very Rare Old Lowestoft Hot Water Plate, with Heavy Blue Border and Medallion in Sepia.

1225 Another, as is.

1226 Small Crown Derby Platter, old.

1227 Rare Old Pink Luster Crocus Jardiniere.

1228 Exquisite Old Meerschaum Pipe with Carved American Eagle, in case.

1229 Old Davenport Pickle Dish, Black Landscape Decorations.

1230 Old Davenport Plate, Black and White Decorations.

1231 Extra Size Real Tortoise Shell Comb, Beautifully Carved, as is.

1232 Rare Old English Toby, as is.

1233 Dark Blue Early English Soft Paste Coffee Pot.

1234 Rare Old English Cut Glass Hurricane Globe.

1235 Another.

1236 Old India Ginger Jar, with Lid.

No. 108

1237 Unique Specimen Pottery Work of the 16th Century Period, Representing the "God of Longevity."

1238 Superb Pair Rare Old English Cut Glass Decanters, one slightly cracked.

1239 Exquisite Rare Old English Cut Glass Epergne.

1240 Magnificent Surtout de Table, in Old Sheffield, Time of George IV, consisting of 3 pieces: Center Piece Epergne with 4 Candle Branches, Surmounted with Heavy Cut Glass Dish and 2 Side Six-Light Candelabra (see illustration).

1241 3 Rare Large Old Etched Cut Glass Oval Dishes.

1242 4 more, to match, small.

1243 2 Rare Old Cut Glass Jellies.

1244 2 more.

1245 3 more, assorted.

1246 Heavy Cut Glass High Champagne, Square Base.

1247 Another, Round Base.

1248 3 more.

1249 Rare Old Etched Cut Glass Tumbler, with American Coat of Arms.

1250 Two Rare Old Cut Glass Plates, Decorated in Gold.

1251 Handsome Elaborately Embroided White Silk Crepe Shawl with Extra Heavy Fringe.

1252 Another, smaller.

1253 Another.

1254 Embroidered Red Silk Crepe Shawl.

1255 Embroidered Purple Silk Crepe Shawl.

1256 Rare Old English Mantel or Coach Clock in Ebony Frame, Brass Dial, by Smith & Son, London.

1257 Exquisite Louis XV Mirror, Carved Wood Frame.

1258 2 Rare Old Empire Vases, Heavy Gold Decorations.

1259 Aztec Indian Pottery Vase.

1260 Dark Blue Staffordshire Platter—"Alms House, N. Y.," 17 x 13 in.

1261 Black and White Platter—"Little Falls at Luzerne, Hudson River," 18 x 14 in.

1262 Pink Platter, 15 x 12 in.—"View of Newburgh."

1263 Dark Blue Staffordshire Platter, 14 x 11 in.—"Boston Almshouse."

1264 Dark Blue Platter, 17 x 13 in.—Lake George, N. Y., riveted.

1265 Dark Blue Flat Plate, 10 in.—"Coat-of-Arms, N. Y."

1266 Dark Blue Flat Plate, 9 in.—"Coat-of-Arms, Rhode Island."

1267 Dark Blue Flat Plate, 10 in.—"Baltimore Exchange," slightly chipped.

1268 Another, 8 in.—"B. & O. R. R.—Up Hill."

1269 Another.

1270 Dark Blue Flat Plate, 10 in.—"Boston State House."

1271 Another, 10 in.—"City Hall, N. Y."

1272 Another.

1273 Dark Blue Deep Plate, 10 in.—"States."

1274 Dark Blue Flat Plate, 10 in., Wilkie Design—"The Valentine."

1275 Dark Blue Flat Plate, 10 in.—"American Independence."

1276 Another, 8 in.—"American Constitution."

1277 Pink Flat Plate, 10 in.—"Harvard College."

1278 Black Flat Plate, 9 in.—"Battle Monument in Baltimore."

1279 Another—"Texan Campaign."

1280 Another, slightly chipped.

1281 Dark Blue Flat Plate, 10 in.—"Hunting Scene."

No. 231

1303 Portrait of Miss Martin. Set in Gold-Plated Frame with Lock of Hair. By Rembrandt Peale.

1304 Portrait of S. Simonds. Set in Gold Frame. By J. H. Penniman.

1305 Portrait of Hester Chase. Set in Gold Frame. Artist unknown.

1306 Portrait of Thomas B. Sargent. Artist unknown.

1307 Portrait of John Eager Howard. By Charles Harding.

1308 Portrait of Angelica Kauffman.

1309 Portrait of Mr. Hammersley.

1310 Portrait of Mrs. Hammersley. Artist unknown.

1311 Portrait of a Prominent Virginia Lawyer. Set in Gold Frame, with Lock of Hair and Small Miniature on the Back.

1312 Portrait of Col. Pye. Set in Gold and Enamel Frame. By Lami, 1806.

1313 Portrait of General Gadarre, Commander of Napoleon's Imperial Guard. Set in Gold Frame.

1314 Portrait of one of Napoleon's Generals.

1315 Portrait of a Young Man. Artist unknown.

1316 Portrait of a Young Man. Set in Gold Frame with Lock of Hair. Artist unknown.

1317 Portrait of Young Lady. Surrounded by brilliants. Artist unknown.

1318 Portrait of Young Man. Artist unknown.

1319 Portrait of Lady. Artist unknown.

1320 Portrait of Frederick Dannenburg. Set in Florentine Frame. Artist unknown.

1321 Portait of Elderly Man. Set in Gold Frame, with Initials A. S.

1322 Portrait of Middle-Aged Man. Artist unknown.

No. 355

1323 Portrait of Young Man. Set in Gold Frame. Artist unknown.

1324 Portrait of Young Lady. Artist unknown.

1325 Portrait of Young Lady. Surrounded by Brilliants. Artist unknown.

1326 Portrait of Young Man. Set in Gold Frame, T. M. Artist unknown.

1327 Portrait of Washington. Artist unknown.

1328 Portrait of Shakespeare. Artist unknown.

1329 Portrait of Henry VIII. Artist unknown.

1330 Portrait of Young Lady. Artist unknown.

1331 Portrait of Young Lady. Artist unknown.

1332 Portrait of Colonial Gentleman. Artist unknown.

1333 Old Snuff Box, with Portrait of Young Lady.

1334 Portrait of Young Man. Artist unknown.

1335 Portrait of Young Lady. Artist unknown.

1336 Small Silhouette, Lady's Head, with Initials E. H.

1337 Portrait in Wax. By Patience Wright.

1338 Carved Wood Card Case.

1339 Old Bull's Eye Watch, with Eagle on Dial and Hours Spelling Matthew Jones.

1340 Bronze Bas Relief—"The Signing of the Declaration."

1341 Another.

1342 Landscape in Bas Relief, signed W. Kross.

1343 Old Colonial Portrait in Bronze, Bas Relief. Artist unknown.

1344 Old Police Badge in Copper. Baltimore, 1797.

1345 Coat of Arms State of Maryland. In Copper, Bas Relief.

1346 Magnificent Large Cut Glass and Ormulu Empire Nine-Light Candelabra. A Very Important Piece.

1347 Rare Old Mahogany Corner Chair, Upholstered in Tapestry.

1348 2 Carved Back Mahogany Sheraton Side Chairs.

1349 Old Mahogany Romanesque Arm Chair, once the Property of Chancellor Bland, Maryland's First Chancellor (see illustration).

1350 Very Rare Old Egyptian Lyre.

1351 Fine Old English Lute, with Tortoise Shell Finger Board. Made by Preston, London.

1352 Old Violin, stamped Antonius Stradivarius, Cremonensis, 1713.

1353 Old Violin, stamped Carl Auchner, Hamburg, 1694.

1354 Old Violin, no stamp.

1355 Small Miniature Violin.

1356 Old Colonial Copper Bugle.

1357 Costly Large Harp. By Erard Bros., Paris.

1358 Exquisite Rare Old Solid Mahogany Hipplewhite Desk, with Sliding Front, Beautifully Inlaid, with Original Cut Glass Handles.

N. B.—This Piece has been converted into a Refrigerator.

1359 Brass Three-Light Chandelier, Surmounted by an Eagle.

1360 Marie Antoinette Gilt Upright Mirror.

1361 Very Rare Old Solid Mahogany Duck Foot Pie Crust Tilting Top Table, with Pineapple Column.

1362 Rare Old Solid Mahogany Hipplewhite Lady's Writing Desk, with Sliding Front and Folding Top.

1363 Fine Old Solid Mahogany Half-Round Hall Table, with Carved Legs and Column, Brass Claw Feet, Marble Top.

No. 754

1364 Very Rare Old Mahogany Low Boy, with Bow Legs and Shell Feet.

1365 Handsome Old Colonial Upright Mirror in Gold Leaf, with Columns and Acorns and Painting of "Arlington" in Upper Panel.

1366 Double Drop-Leaf Mahogany Inlaid Chippendale Tea Table.

1367 Old Mahogany Inlaid Square Front Bureau.

1368 Very Rare Old Mahogany Box Washstand, with Ivory Handles and Bidet Attachment, Marble Top.

1369 Light Blue Staffordshire Wash Bowl and Pitcher.

1370 Handsome Old Mahogany High Post Bedstead, with Fluted Columns.

1371 Old Colonial Mahogany and Gold Frame Upright Mirror.

1372 Rare Old Franklin Open Grate Heater, with Brass Columns and Brass Fender.

1373 Set of Old Brass Fire Tools, 3 pieces.

1374 Old Brass Fire Stand, with Marble Base.

1375 Magnificent Gold Empire Drawing Room Suite, 5 pieces: 2 Arm and 2 Side Chairs. This Suite was made expressly for the Princess Mathilde, Daughter of the King of Westphalia, Jerome Bonaparte, the Husband of Miss Elizabeth Patterson, of Baltimore (see illustration).

VALUABLE OIL PAINTINGS.

1376 "Cromwell Dissolving the House of Commons." By Benjamin West.

This Painting was sent by West as a present to his nephew in Philadelphia, and becoming for some cause damaged, was sent here to Charles Volckmar, Sr., for repairs and was never reclaimed. After remaining in Mr. Volckmar's possession upwards of forty-five years, it was sold among his other effects a few months after his death; Dr. Crim becoming the purchaser.

1377 "Luther Martin and His Family." By Pynne.

1378 "Soldiers in the Mountain." By Salvator Rosa, 1615-1673.

1379 Landscape with River (Carved Wood Frame). By W. Fruchs.

1380 "Emigrant Train Crossing the Plains." By Alfred Miller, 1810-1874.

1381 "Loch Lomond." By J. Tennant, 1796-1873.

1382 Landscape with Ford and Bridge. Artist unknown. Dutch School, 17th Century.

1383 "An Etruscan Beauty." By Cephus G. Thompson, A. N. A.

1384 Portrait of a Gentleman. Artist unknown. French School, 18th Century.

1385 Portrait of Washington. Artist unknown.

1386 "The Assumption of The Virgin" (on Copper). By Rosseau.

1387 "Portrait of Admiral Lord Nelson." Artist unknown. English School.

1388 "Portrait of Dr. J. R. W. Dunbar." Artist unknown.

1389 "Traveling Musicians." Artist unknown. Flemish School.

1390 "American Landscape." By F. S. Frost, 1859.

1391 "Robinson Crusoe." Artist unknown.

1392 Dutch Interior (on Panel). By A. V. Ostade.

1393 "Landscape with Nymphs." Artist unknown. School of Polemburg.

1394 "Coast Scene." By Wilson.

1395 "Small Italian Landscape." Artist unknown.

1396 Small Still Life. Artist unknown.

1397 "Adoration of the Shepherds." By Edward Vander Poel.

1398 Head of Cow. By Van Arden.

No. 774

1399 Head of Terrier. By Van Arden.

1400 Head of Spaniel. By Van Arden.

1401 Portrait of Christopher Columbus. Artist unknown.

1402 English Landscape. Artist unknown. English School, 18th Century.

1403 Study of a Head. Artist unknown.

1404 Rare Old Copper Plate—"Falstaff." By W. Bromley, after Beresford.

1405 Rare Old Copper Plate—"Joseph and His Brethren." By John Murphy, after B. Beschey, 1792.

1406 Rare Old Copper Plate—"Joseph Meeting His Father." By John Murphy, after B. Beschey.

1407 Steel Engraving. By F. Müller, after Domenichino.

1408 Rare Old Copper Plate—"John Hunter." By William Sharp, after Sir Joshua Reynolds.

1409 Old Engraving—"Death Bed of Wesley." No margin.

1410 Old Copper Plate—"Signing of the Death Warrant of Lady Jane Gray." After Daniel Huntington.

1411 4 Rare Old Copper Plates—"The Four Seasons.'

1412 Old Engraving—"George Washington." By H. S. Sadd, after Gilbert Stuart.

1413 Proof Steel Engraving—"Martha Washington." By J. C. Buttre, after Woolaston.

1414 Steel Engraving—"Washington and His Family at Mt. Vernon." By John Sartain, after Savage.

1415 Old Engraving—"Martin Van Buren." By John Sartain, after Immon.

1416 Old Engraving—"Duke of Wellington." By Ryall, after Briggs.

1417 Old Engraving—"Perry's Victory on Lake Erie." By Lawson, after Birch.

1418 Old Engraving—"Wyoming." By McRae, after Darley.

1419 Boydell Engraving—"Merry Wives of Windsor." By J. P. Simon, after Peters.

1420 Boydell Engraving—"King Henry IV." By Thew, after Boydell.

1421 Rare Old Colored Lithograph—"The Court of Death." After the Original Painting. By Rembrandt Peale.

1422 Rare Old Colored Print—"Panoramic View of British Horse Racing and Shooting."

1423 Early Water Color—"Cattle at the Foard." Unsigned.

1424 Rare Old Transfer on Glass.

1425 Another.

1426 Very Rare Old Mahogany Inlaid Serpentine Front Hipplewhite Sofa.

1427 Handsome Old Mahogany Ladder Back Chair with Carved Back (see illustration).

1428 2 Rare Old Mahogany Adams Chairs, with Fluted Backs and Drapery Carvings (see illustration).

1429 Real Bronze Ink Set.

1430 Dark Blue Staffordshire Cup and Saucer—"English Landscape."

1431 Another—"Flower Decorations."

1432 2 Rare Old Davenport Plates.

1433 Old Pewter Tea Pot.

1434 Another.

1435 Early English Soft Paste China Dog.

1436 Another.

1437 Pair Old Sheffield Dwarf Candlesticks.

1438 Old Sheffield Round Waiter on Feet.

1439 Another, Octagonal.

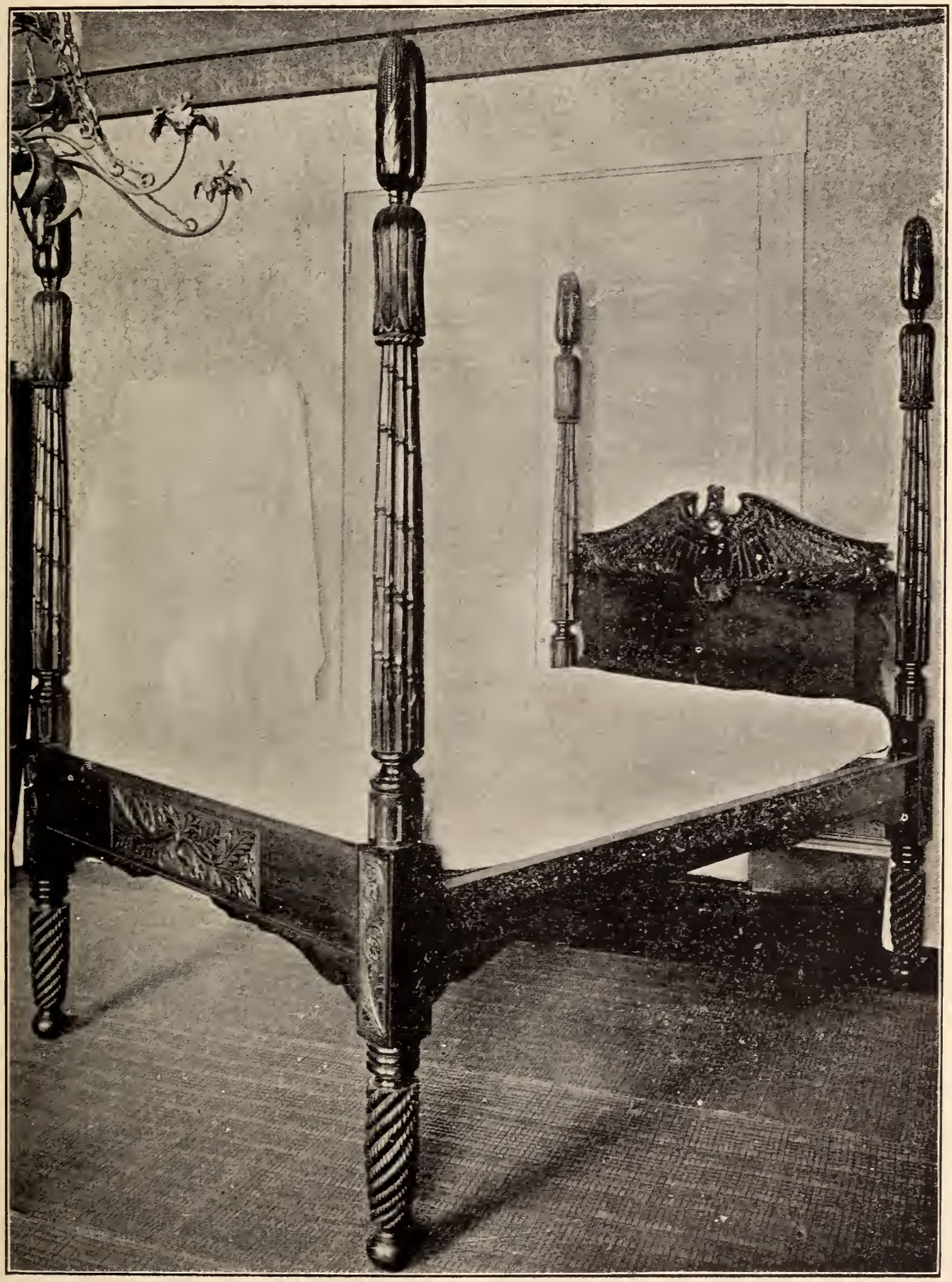

No. 775

1440 Old Sheffield Bread Tray.

1441 2 Brass and Crystal One-Light Candelabra.

1442 Old Sheffield Revolving Pepper Grinder.

1443 2 Pieces Early Indian Pottery.

1444 Old English Luster Salt.

1445 5 Old Pewter Deep Plates, 8 in.

1446 Pair Old Pewter Candlesticks.

1447 Old Large Square Sheffield Salver with Handles.

1448 Copper Hot Water Kettle.

1449 Silver-Plated Sardine Dish.

1450 Silver-Plated Butter Dish.

1451 Light Blue Staffordshire Sauce Boat.

1452 Another, Black and White.

1453 Old Lowestoft Cup and Saucer.

1454 8 Old French Plates.

1455 Wedgewood Dolphin Sauce Boat, as is.

1456 Old Percussion Cap Revolver, with Holster.

1457 Old Flint Lock Pistol.

1458 Pocket Derringer.

1459 Malay Creese, with Wooden Scabbard.

1460 Sword Cane.

1461 Small Ivory Handle Stiletto, Silver-Mounted.

1462 Large Old Colonial Dinner Horn.

1463 Old English Hunting Knife and Scabbard.

1464 2 Old Basket Hilt Sabres.

1465 Old Japanese Sabre.

1466 Full Dress Sword.

1467 Staffordshire China Statuette.

1468 Another.

1469 Dark Blue Deep Staffordshire Plate, 10 in.—"Flower Decorations."

1470 Another—"Turkish Mosque."

1471 Another—"English Scenery."

1472 Another—"Thryberg, Yorkshire."

1473 Another—"Japanese Scenery."

1474 Another.

1475 Small Colonial Square Mirror with Columns, Gold Frame.

1476 Old Colonial Upright Mirror, with Panel Painting.

1477 Pair Gilt Brass Flower Rosettes.

1478 Rare Old Empire Hanging Lamp, with Frosted Glass.

1479 Old Blue and Yellow Covered Hot Ale Mug.

1480 Handsome French Tea Pot, Gold and Flower Decorations.

1481 Old Meissen Candlestick, as is.

1482 Black Lava Tea Pot and Creamer, as is.

1483 Sheffield Candlestick, with Hurricane Glass.

1484 Light Blue Sauce Tureen.

1485 Another.

1486 French Card Tray.

1487 Small Bisque Statuette—"Prince Bismarck."

1488 Pottery Water Bottle.

1489 Old Watchman's Rattle.

1490 Medallion Glass Goblet.

1491 2 Pink Staffordshire Hot Water Plates.

1492 Mason Creamer.

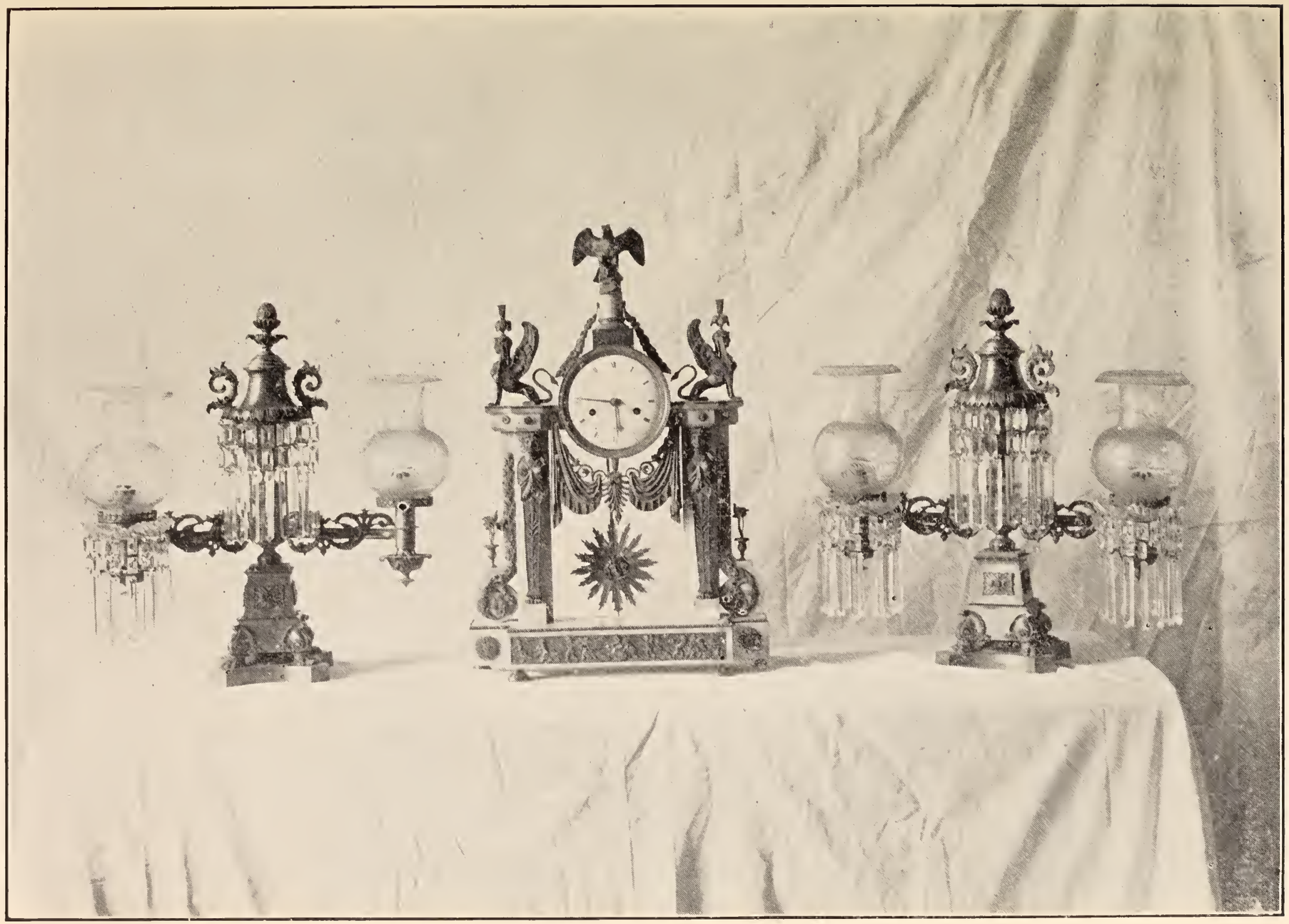

No. 931 No. 930 No. 931

1493 Small Liverpool Creamer.

1494 Small Copper Luster Mug.

1495 Copper Luster Pepper Shaker.

1496 Rare Old Cut Glass Perfume Bottle.

1497 Small Oval Cut Glass Preserve Dish.

1498 Old Pewter Tankard.

1499 Old Pewter Porridge Dish.

1500 Large Pewter Dish, with Inscriptions.

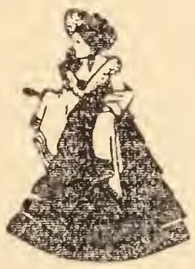

SIXTH DAY'S SALE

Wednesday, April 29th, 1903,

AT TEN–THIRTY O'CLOCK, A. M.

A Deposit of Twenty-five Per Cent. on the Amount Purchased will be required.

NOTE CONDITIONS OF SALE ON SECOND PAGE.

1501 3 Old English Cut Glass High Stem Champagnes.

1502 7 more, assorted.

1503 4 Old English Cut Glass Jellies.

1504 3 more, assorted.

1505 Old English Cut Glass High Stem Goblet, Very Rare.

1506 Another.

1507 Exquisite Rare Old English Cut Glass Celery.

1508 Another.

1509 Heavy Old English Cut Glass Water Pitcher.

1510 Elaborately Cut Old English Berry or Fruit Bowl.

1511 Another, as is.

1512 2 Heavy Old English Cut Glass Decanters, Very Handsome.

1513 Another.

1514 12 Heavy Old English Cut Tumblers.

1515 6 more, smaller.

1516 12 more, Whiskey Glasses.

No. 1074 No. 1073 No. 1072

1517 2 Very Rare Old Sheffield Open Work Coasters, with Grape Leaf Border.

1518 Old English Cut Glass and Sterling Silver Mustard Jar.

1519 Old Cut Glass Sugar Sifter, with Sheffield Top.

1520 Very Rare Old Sheffield Spoon Holder.

1521 2 Old English Sterling Silver Oval Salt Stands, with Ball and Claw Feet.

1522 Old Sheffield Fluted Coffee Urn, with Chased Band, small.

1523 Old Sheffield Sugar Dish.

1524 Old Sheffield Oval Sauce Boat.

1525 2 Old Sheffield Fluted Oval Candlesticks, Rare Shape.

1526 Old Sheffield Corinthian Column Candlestick.

1527 Old Sheffield Candle Tray and Snuffer.

1528 Small Open Work Old Sheffield Castor, with Cut Glass Cruets.

1529 Old Sheffield Triple Egg Stand.

1530 Square Old Sheffield Bread Tray, with Heavy Border in Repousse.

1531 Old Sheffield Card Tray.

1532 Rare Old Baltimore Hook and Ladder Cup and Saucer.

1533 Old French Cup and Saucer, with Landscape Panels in Black and White, Heavy Gold Decorations.

1534 2 Large Carved Wood Wall Brackets, in Gold Leaf.

1535 Very Rare Old Mahogany Serpentine Front Chippendale Sideboard, Beautifully Inlaid, with Railing, a very unusual shape.

1536 Rare Old Mahogany Revolving Tilting Top Tea Table, with Raised Edge and Ball and Claw Feet.

1537 Fine Old Mahogany Corner China Case.

1538 7 Very Rare Old Mahogany Adams Chairs, with Fluted Legs and Back and Drapery Carvings (see illustration).

1539 Old Lowestoft Cup and Saucer, Gold Decorations.

1540 Another, Black Decorations.

1541 Old Newhall Cup and Saucer.

1542 "Louis Phillippe" Plate, as is.

1543 Handsome Large Rare Old Blue Canton Punch Bowl.

1544 Old English Newhall Tea Pot.

1545 Old English Newhall Sugar Bowl.

1546 Volkmar Martha Washington Tea Pot and Creamer.

1547 Rare Old Coalport Sauce Boat, Leaf Decorations, as is.

1548 Old English Salt Glaze Sauce Boat, with Tray and Ladle.

1549 Dark Blue Staffordshire Tea Pot—"American Eagle."

1550 Dark Blue Sauce Boat.

1551 Dark Blue Pitcher, Clew's "Water Girl."

1552 Dark Blue Mug.

1553 Dark Blue Large Water Pitcher—"English Scenery," as is.

1554 Rare Old Liverpool Pitcher, with "Commodore MacDonough's Victory on Lake Champlain" on one side and "The Constitution's Escape from the British Squadron," on the other, as is.

1555 Rare Old Large Sheffield Coffee Urn.

1556 2 Rare Old Sheffield Two-Arm Combination Candelabra.

1557 2 Superb Royal Meissen Statuettes.

1558 Empire Vase, with Panel Paintings.

1559 Old Lowestoft Tea Pot.

1560 8 Lowestoft Cups and Saucers.

1561 Old Lowestoft Deep Plate.

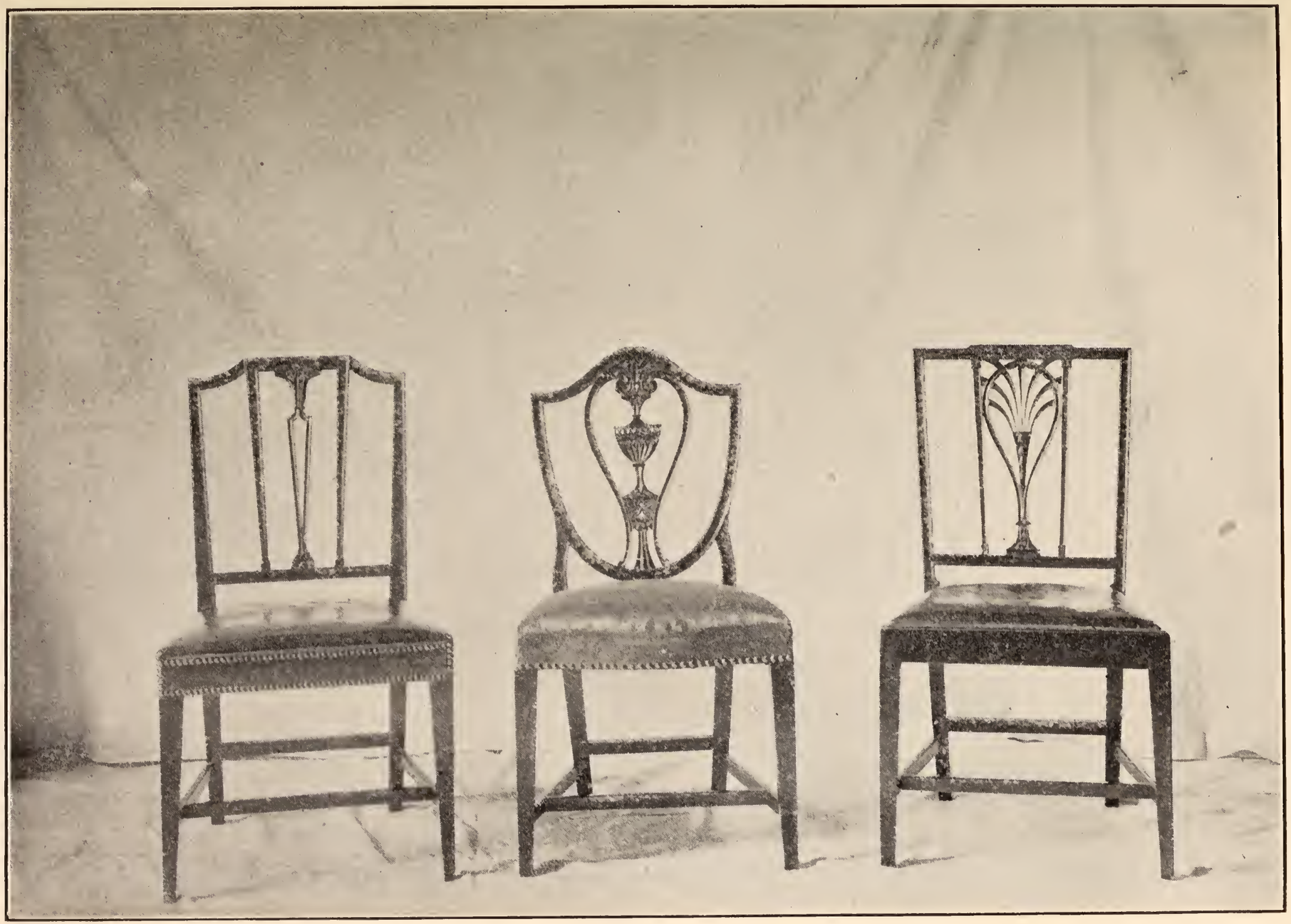

No. 358 No. 157 No. 2138

1562 Another, as is.

1563 Old Lowestoft Bowl.

1564 Another.

1565 Old Lowestoft Helmet Creamer, as is.

1566 3 Old Lowestoft Deep Plates, 8 in.

1567 Old Spode Sugar Bowl, Blue and Gold Decorations.

1568 Dark Blue Deep Plate, 10 in.—"La Grange," the residence of Lafayette.

1569 Dark Blue Flat Plate, 10 in.—"The Landing of Lafayette."

1570 Another.

1571 Dark Blue Flat Plate, 10 in.—"MacDonough's Victory."

1572 Dark Blue Flat Plate, 10 in.—"Catmus," as is.

1573 Another.

1574 Another—"Lawrence Mansion."

1575 Dark Blue Flat Plate, 9 in.—"Montmorencie Falls."

1576 Another, as is.

1577 Dark Blue Flat Plate, 9 in.—"Sancho Panza's Debate with Teresa."

1578 Another.

1579 Dark Blue Deep Plate, 9 in.—"The Meeting of Sancho and Dapple."

1580 Another.

1581 2 Hammersley Deep Dark Blue Eagle Plates.

1582 2 Dark Blue Deep Plates, 10 in.—"Turkish Mosque."

1583 2 Dark Blue Flat Plates, 10 in.—"English Rural Scene."

1584 7 Light Blue Deep Plates, 10 in., Floral Decorations.

1585 Pink Flat Plate, 10 in.—"Landing of Columbus."

1586 Another, in Purple.

1587 2 Black Flat Plates, 8 in.—"Bridge St. Maurice."

1588 2 Old Liverpool Eagle Plates, with Scalloped Edges.

1589 Dark Blue Platter, 21 x 15 in.—"Italian Scenery."

1590 Dark Blue Platter, 18 x 15 in.—"Fruit and Flowers."

1591 Another, 17 x 14 in.—"Old English Mansion and Lake."

1592 Another, 17 x 12 in.—"Country Scene," riveted.

1593 Another, 22 x 18 in.—"Indian Tree," riveted.

1594 Green Longport Platter, 20 x 17 in.—"Abbey Ruins."

1595 Green Platter, 18 x 14 in.—"Ancient Ruins."

1596 Old Hall Oval Brown Platter, 15 x 12 in.—"Farm Yard Scene."

1597 Handsome Louis XVI Marble Mantel Clock, Mounted in Ormulu. This Clock was presented to Peter Schroeder, a prominent citizen of Baltimore in his time, by the Marquis De Lafayette.

1598 Exquisite Marie Antoinette Mirror in White and Gold, with Carved Panel and Column. This Mirror was brought here from San Domingo, at the time of the political troubles there.

1599 Large Real Bronze Bas Relief—"Shakespeare."

1600 Another—"Van Dyke."

1601 Old Mahogany Inlaid Wine Box.

1602 Very Rare Old Revolver with 10 Chambers.

1603 Rare Old Pepper Box Pistol, Six Chambers, Long Barrel.

1604 Rare Old Flint Lock Pistol with Brass Barrel.

1605 Old Percussion Cap Pistol.

1606 Old Remington Percussion Cap Revolver.

1607 Very Rare Old Flint Lock Blunderbuss, stamped G. Alton, 1762.

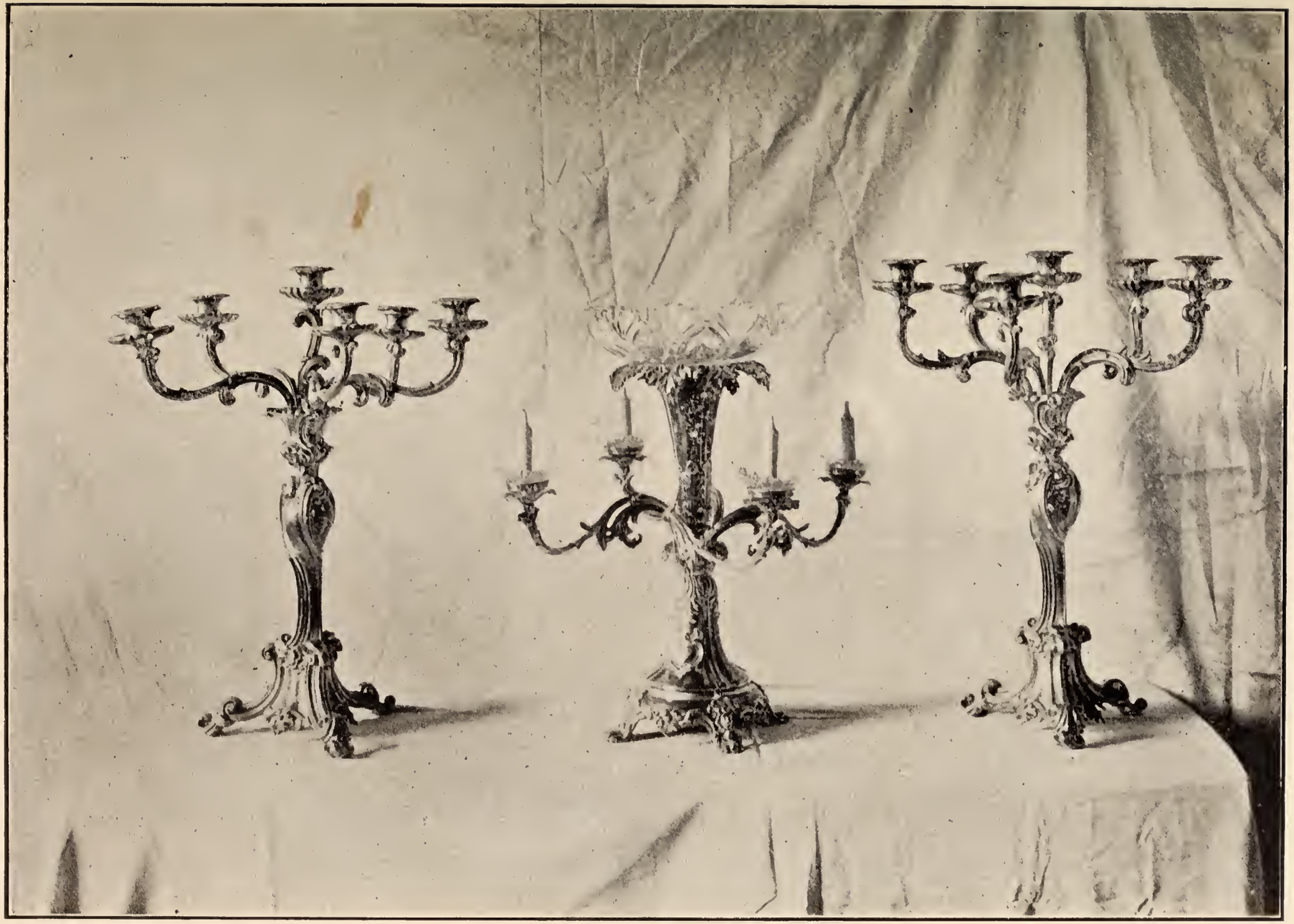

No. 1240

1608 Old Percussion Cap Rifle, stamped J. H. Hall, U. S., 1839.

1609 2 Old Fencing Foils.

1610 Old Japanese Sabre.

1611 Old Hunting Knife.

1612 Fine Sword. A Relic of the Mexican War. The Sheath of the Sword is Silver, Elaborately Chased. The Hilt is Pearl Ribbed with Silver, surmounted by an Eagle. One of the Carvings represents a Battle Scene. This sword was presented to Capt. James E. Stuart, by the Citizens of Baltimore in 1847.

1613 Percussion Cap Revolver, stamped Leach and Riccon, C. S. A. This pistol was carried through the War by the noted Col. Harry Gilmor of this city.

1614 2 Superb Rare Empire Crystal Candelabra, mounted in Ormulu, with Large Imperial Eagle at the Base, and Marble Pedestal.

1615 Rare Old Liverpool "Masonic" Pitcher, an Exceptionally Fine Piece.

1616 Old Chinese Cup & Saucer.

1617 Old Crown Derby Cream Pitcher, Large Floral Decorations.

1618 Fine Rouen Plate.

1619 6 Very Rare Old Creil Plates, Bird and Bug Decorations in Colors.

1620 Fine Imari Vase.

1621 Dark Blue Staffordshire Sauce Boat and Platter—"Cokethorpe Park," Oxfordshire.

1622 Rare Old French Pitcher with Raised Figures and Flowers, Heavily Decorated in Gold, with Initials C. B. B.

1623 Old Delft Jar.

1624 Rare Old Extra Large English Silver Luster Water Pitcher.

1625 2 Old Sheffield Harp Candlesticks with Oval Base.

1626 Handsome Imari Bowl.

1627 Old Green India Pedestal.

1628 Brass Sun Dial.

1629 Rare Old Crocus Jardiniere, Pink Luster Decorations, as is.

1630 Carved Ivory Cabinet Piece.

1631 Another, as is.

1632 2 Bronze Rococo Candlesticks.

1633 Fine Old Lowestoft Plate, Pink Luster Decorations.

1634 Old Yellow Davenport Plate, with Raised Luster Decorations.

1635 2 Fine Old Deep Mason Plates, 10 in.

1636 2 Fine Old Flat Mason Plates, 9 in.

1637 2 Old Sheffield Coasters, Heavy Repousse Border.

1638 Handsome Large Rare Old English Cut Glass Bowl.

1639 Very Rare Old English Fluted Pink Luster Pitcher.

1640 Old Brown Wedgewood Pitcher with Relief Decorations—"The Fox Hunt."

1641 Old Blue and Copper Pitcher, with Raised Floral Decorations.

1642 Rare Old English Silver Luster Tea Pot.

1643 Small Copper Luster Jackson Pitcher, as is.

1644 Raised Copper Luster Mug.

1645 Handsome Old French Pitcher, with Floral and Gold Decorations.

1646 Beautiful French Covered Sugar, Heavily Decorated in Gold with Flower Panels.

1647 Fine Old Empire Mantel Clock in Ormulu.

1648 2 Handsome Large Gilt Rosettes, 9 in.

1649 Old English Silver Luster Creamer.

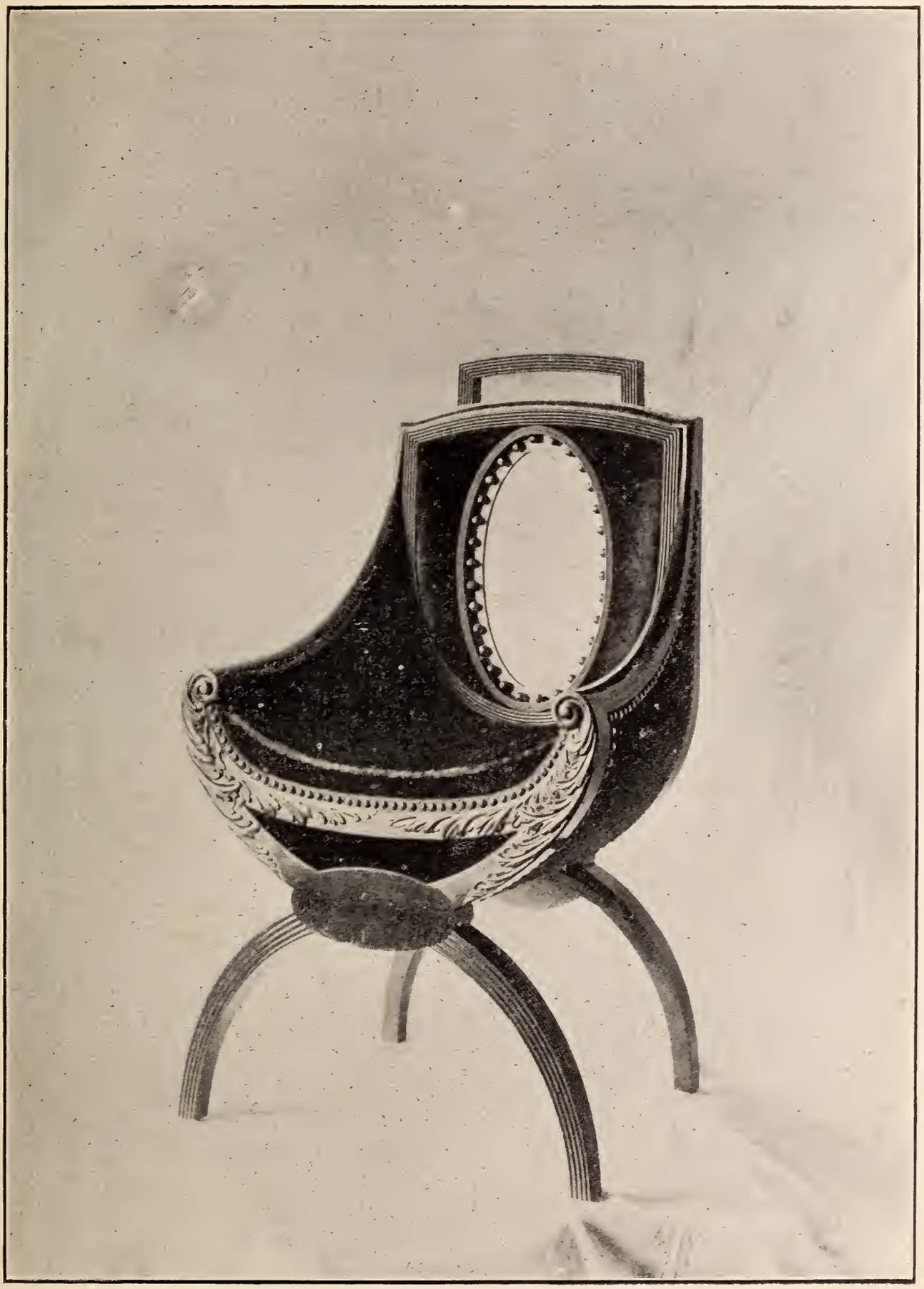

No. 1349

1650 Old English Silver Luster Salt.

1651 Rare Old Mahogany Folding Medicine Cabinet.

1652 2 Copper Column Candlesticks.

1653 Fine Rare Old Sheffield Open Work Fernery on Stand.

1654 Concave Mirror, Ebony Frame.

1655 Rare Old Blue Wedgwood Pitcher, with Relief Decorations in White—"The Landing of Columbus."

1656 Old English Blue and Brown Tobacco Jar.

1657 2 Superb Empire Wall Seven-Light Candle Brackets or Sconces.

1658 Old Colonial Three-Light Mantel Mirror, with Columns and Acorns, 68 in.

1659 Very Rare Old Mahogany Secretary Bookcase, Beautifully Inlaid, with Roll Top and Diamond Glass Doors (see illustration).

1660 Rare Old Mahogany Duck Foot Low Boy.

1661 2 Fine Old Mahogany Inlaid Hipplewhite Chairs, with Carved Backs.

1662 Old Mahogany Screen Holder.

1663 Rare Old Mahogany Cuspidor.

1664 Small Ebony Reception Chair, with Genuine Rush Seat.

1665 Fine Old Mahogany Folding Card Table, with Carved Bow Legs, and Ball and Claw Feet (see illustration).

1666 Rare Old Mahogany Empire Divan, Elaborately Carved, with Dolphin's Feet (see illustration).

1667 "THE LUTHER MARTIN CHAIR."—A Sheraton Mahogany Arm Chair, Upholstered in Leather, and the Property of the Famous Maryland Lawyer (see illustration).

1668 Handsome Old Mahogany Inlaid Straight Front Bureau.

1669 Very Rare Old Mahogany Square Washstand, with Sliding Front, Original Glass Handles and Marble Top.

1670 Rare Old Mahogany High Post Bedstead, Elaborately Carved Fluted Columns and Head Board. A Very Handsome Bed.

1671 Fine Old Mahogany Bed Steps.

1672 Massive Rare Old Solid Mahogany Double Wardrobe, Fluted Columns with Carved Corinthian Caps, Elaborately Carved Eagles at the Base, Claw Feet.

1673 Handsome Rare Old Mahogany Sheraton Double Chair Back Window Seat, Exquisitely Carved.

1674 Magnificent Old Dutch Chime Hall Clock with Metal Face, Showing the Phases of the Moon, the Day of the Month and the Day of the Week, Chimes at the Hour and Half Hour, Quarter Strike. The Case is French Burl Walnut, Handsomely Inlaid, with Brass Mountings (see illustration).

1675 MARBLE GROUP—"THE THREE GRACES." By Canova. A Replica of the one now in the Gallery of the Louvre in Paris. This Group was purchased by the Hon. Cassius M. Clay when he was Minister to Russia, and was sent as a present to his friend, General Whistler (father of the Artist Whistler). When this superb work was under the hammer at a sale of General Whistler's effects, it was knocked down to Col. H. P. Underhill, and later, Col. Underhill having died, his widow presented it to Dr. Crim (see illustration).

1676 "The Bacchanalians." By T. G. Sandrart, 1606-1683.

1677 Italian Landscape with Figures and Ruins of a Temple. By Salvator Rosa, 1615-1673.

1678 Landscape with Water Fall. By A. Bierstadt.

1679 View of Baltimore. By Groombridge.

1680 "St. John." Artist unknown. Italian School, 17th Century.

1681 "The Holy Family." By G. Honthorst, 1592-1660.

1682 Italian Girl with Harp. Artist unknown. French School.

1683 "Off Gibraltar." Artist unknown.

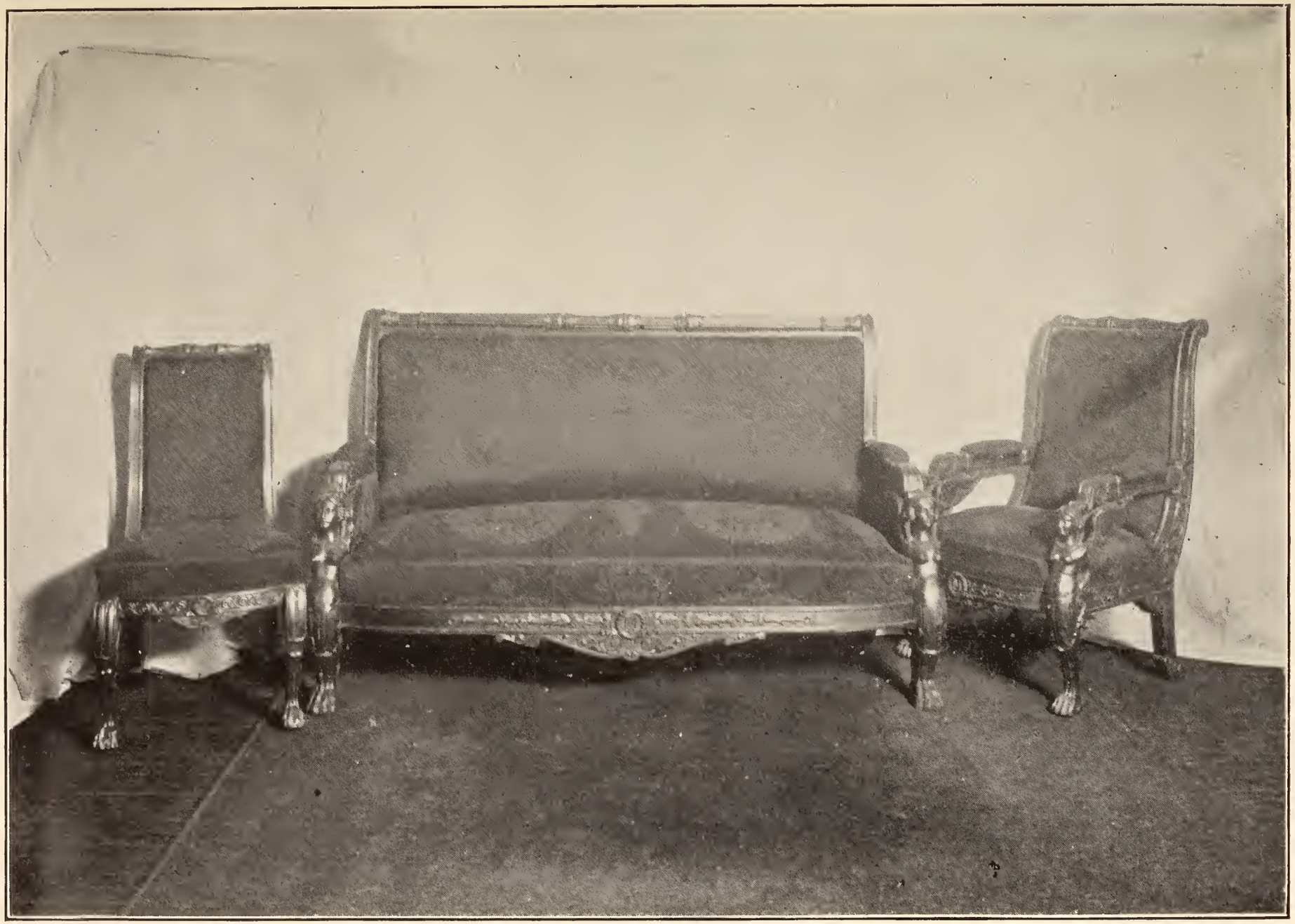

No. 1375

1684 Landscape with Fisherman. By Joseph Vernet, 1712-1786.

1685 "Buffalo Hunt." By Alfred J. Miller, 1810-1874.

1686 Portrait of Washington. Artist unknown.

1687 Portrait of Mrs. Sully, Sr. By Thomas Sully, 1783-1872.

1688 Portrait of a Gentleman of the Berkley Family. By Gilbert Stuart.

1689 "Twilight at Nahant." By Arthur Quartley, A. N. A.

1690 Italian Landscape. Artist unknown. Flemish School.

1691 "Sacking of a Town." By P. Wouverman, 17th Century.

1692 Marine with Shipping. By J. Storck, 17th Century.

1693 Landscape with Stream. Artist unknown.

1694 Landscape with Castle and Bridge. Artist unknown.

1695 Little Samuel. Artist unknown.

1696 The Old Church. Artist unknown.

1697 Gateway with Sea View. Artist unknown. Dutch School, 17th Century.

1698 King's Head with Crown. Artist unknown. German School, 16th Century.

1699 Mountain Landscape. Artist unknown.

1700 American Landscape. Artist unknown.

1701 Proof Engraving—"Trial of Effie Dean."

1702 Another—"John Bunyan in Prison."

1703 Rare Old Copper Plate—"Samuel Bernard." By Drevet, after Rigaud.

1704 Steel Engraving—"The Mill." By Debaines, after Rembrandt.

1705 Rare Old Copper Plate—"Amsterdam Burgers." By Claessens, after Rembrandt, 1797.

1706 Rare Old Copper Plate. No margin.

1707 Steel Engraving—"Mater Dolorosa." By Mandel, after Dolce.

1708 Rare Old Copper Plate—"The Assassination of Triptoleme." By J. Danzee, after Romain, 1767.

1709 Rare Old Copper Plate.—"Abraham Sacrificing his Son." By Peter Drevet, after Coypee, 1707.

1710 Old Engraving—"Washington." By J. Halpin, after Gilbert Stuart.

1711 Old Engraving—"Washington." By W. L. Ormsby, after Gilbert Stuart.

1712 Old Engraving—"Washington." By James Heath, after Gilbert Stuart.

1713 Old Engraving—"The Washington Family." By E. Bell, after F. Paul, Jr.

1714 Old Lithograph—"The Birth of Our Nation's Flag."

1715 Old Lithograph—"Gen. Joseph E. Johnson."

1716 Old Engraving—"Declaration of Independence."

1717 Steel Engraving—"First Meeting of Washington and Hamilton." By Thos. Philli Brown, after Chappell.

1718 Rare Old Colored Print—"The Brute of a Husband." By W. Nicholas.

1719 Rare Old Colored Print—"The Marriage of Washington."

1720 Old Lithograph—"Mr. Abraham Lincoln's Residence and Horse."

1721 Old Oval Lithograph—"Washington."

1722 Another—"Daniel Webster."

1723 Steel Engraving—"Stonewall Jackson."

1724 Steel Engraving—"Robt. E. Lee."

1725 Rare Old Stitched Silk Picture.

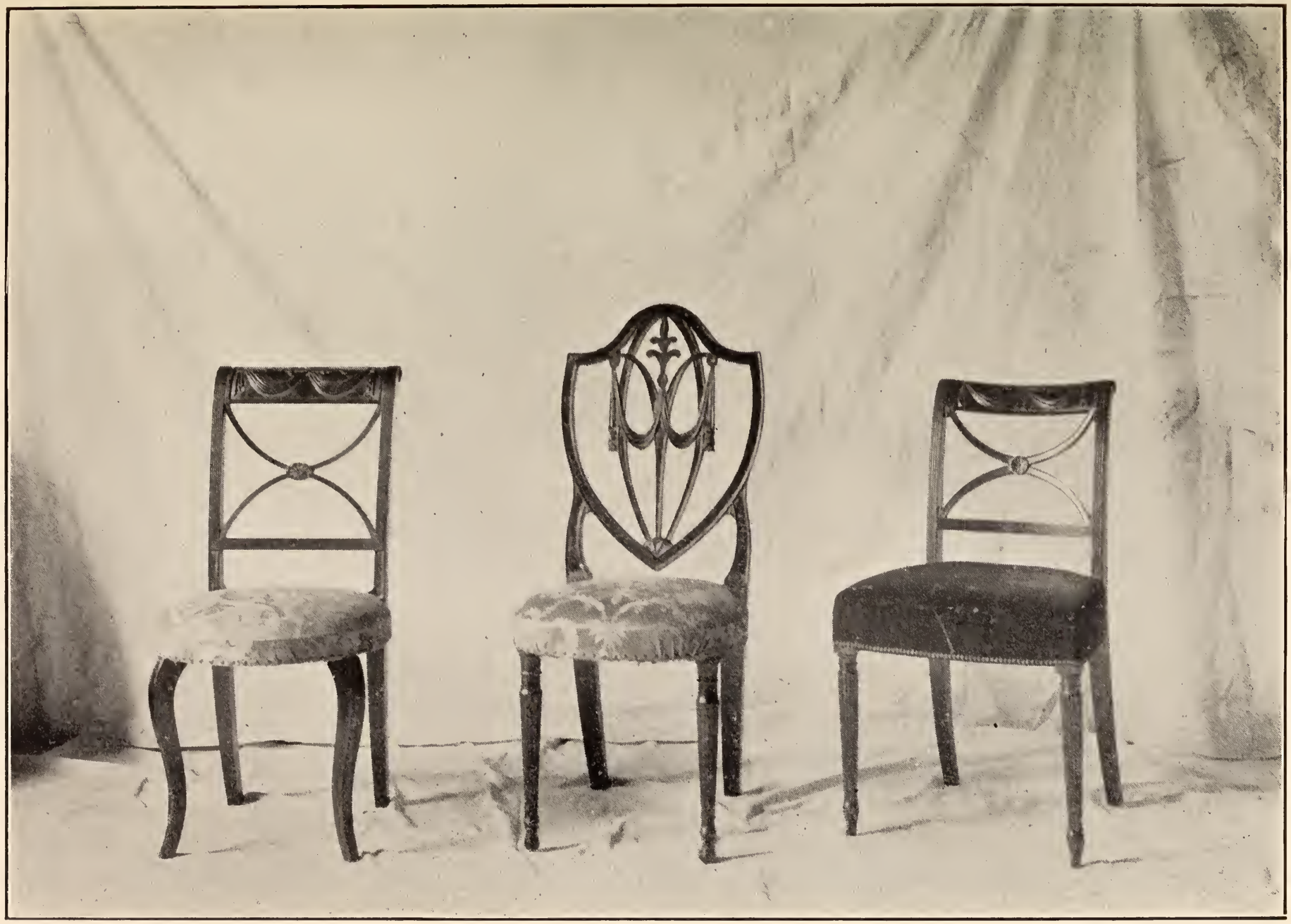

No. 1428 No. 1846 No. 1538

1726 2 Rare Old Carved Back Solid Mahogany Sheraton Chairs (see illustration).

1727 2 Rare Old Solid Mahogany Colonial Ball and Claw Foot Chairs, with Carved Shells on Legs and Back.

1728 Rare Old Carved Back Mahogany Sheraton Arm Chair.

1729 Rare Old Mahogany Carved Shield Back Sheraton Arm Chair.

1730 Rare Old Mahogany Ball and Claw Foot Colonial Chair.

1731 Rare Old Mahogany Sheraton Chair.

1732 White Silk Crepe Embroidered Shawl.

1733 Another.

1734 White Silk Crepe Plain Shawl.

1735 White Silk Crepe Embroidered Shawl.

1736 Another.

1737 Silk Shawl.

1738 Antique English Shawl.

1739 Another.

1740 Embroidered Crepe Shawl.

1741 Old Antique Shawl.

1742 Blue Stripe Silk Shawl.

1743 Black Lace Mantilla.

1744 Dark Blue Cup and Saucer—"The Barnyard Thief."

1745 Old Coalport Cup and Saucer.

1746 Old Sheffield Tea Pot.

1747 2 Large Pewter Salt and Pepper Shakers.

1748 Another.

1749 Pewter Creamer.

1750 2 Pewter Deep Dishes.

1751 Old Pewter Deep Plate with Crest, dated 1790, 12 in.

1752 Another Old Pewter Deep Dish, 13 in.

1753 Handsome Large Old Mason China Soup Tureen.

1754 Old Mason China Platter, 13x10 in.

1755 2 Old Mason Flat Plates, 10 in.

1756 2 more, 9 in.

1757 3 Mason Deep Plates, 8 in.

1758 Old Mason China Sauce Boat and Tray.

1759 Very Rare Old Davenport Open Work Basket and Tray.

1760 Old Blue and White Chinese Comport.

1761 Dark Blue Staffordshire Bowl.

1762 Another, small—"Old English Mansion."

1763 Rare Old Coalport Bowl, as is.

1764 Old Sheffield Dwarf Candlestick.

1765 Antique Sterling Silver Pepper Shaker.

1766 Another.

1767 Antique Sterling Silver Strainer.

1768 Bronze Candlestick with Globe.

1769 Old Sheffield Tray.

1770 Old Sheffield Large Square Waiter on Feet.

1771 Another, smaller.

1772 Rare Old Real Bronze "Satyr" Whale Oil Lamp.

1773 Old Newhall Tea Pot, as is.

1774 Old Newhall Sugar, as is.

1775 Old Staffordshire Figure.

1776 Another.

1777 Old Wedgewood Water Pitcher with Relief Decorations on Light Green Backgrounds.

No. 1659

1778 White Wedgewood Tea Pot.

1779 Rare Old Sheffield Tea Pot.

1780 Rare Old Pepper Box Pistol, 8 chambers.

1781 Large Old Flint Lock Pistol.

1782 Another, smaller.

1783 Old Pocket Derringer.

1784 Old Percussion Cap Revolver.

1785 Old Short Sword, with Brass Handle.

1786 2 Small Gilt Rosettes.

1787 Light Blue Bowl—"Italian Ruins."

1788 Brown Longport Bowl.

1789 Old Sheffield Hot Water Kettle.

1790 Rare Old Crown Derby Covered Vegetable Dish.

1791 Old Japanese Vase.

1792 Another.

1793 Old English Luster Pepper Shaker.

1794 Pink Sauce Boat.

1795 Blue India Ginger Jar.

1796 Old Lowestoft Tea Pot, as is.

1797 Rare Old Sheffield Egg Boiler.

1798 Old Bohemian Cut Glass Comport.

1799 Rare Old Coalport Sauce Boat.

1800 2 Bronze Dragon Candlesticks.

SEVENTH DAY'S SALE

Thursday, April 30th, 1903,

AT TEN-THIRTY O'CLOCK, A. M.

A Deposit of Twenty-five Per Cent. on the Amount Purchased will be required.

NOTE CONDITIONS OF SALE ON SECOND PAGE.

1801 2 Old Lowestoft Cups and Saucers, Floral Decorations.

1802 3 more, Black and White Decorations.

1803 Another, Floral Decorations.

1804 Another.

1805 Another, Gold Decorations.

1806 Another, with Coat-of-Arms and Crest.

1807 Old Lowestoft Deep Plate, Pink and Green Decorations.

1808 Another, Pink Decorations.

1809 Another.

1810 Another, smaller.

1811 Old Lowestoft Flat Plate, Floral Decorations.

1812 Old Lowestoft Tea Pot, Pink Floral Decorations.

1813 2 Old Lowestoft Flat Plates, as are.

1814 Old Chinese Cup and Saucer, as is.

1815 Rare Old Empire Tea Pot, with Panel Decorations.

No. 1665

1816 2 Rare Old French Cups and Saucers, with Landscape Paintings in Sepia.

1817 Royal Dresden Sauce Boat.

1818 Exquisite Rare Old English Cut Glass Celery Dish.

1819 Extra Fine Elaborately Cut Old English Fruit Bowl.

1820 2 Rare Old English Cut Glass Fruit Bowls.

1821 Rare Old English Cut Glass Celery.

1822 Rare Old Etched English Cut Glass Spoon Holder.

1823 Rare Old Heavy Cut Glass Water Pitcher, as is.

1824 Another.

1825 Very Rare Elaborately Cut Old English Flip Glass.

1826 Exquisite Rare Old English Covered Sugar, as is.

1827 Another, perfect.

1828 Another, as is.

1829 Rare Old English Heavy Cut Glass Berry Dish.

1830 2 Elaborately Cut Old English Plates.

1831 2 more.

1832 14 Rare Old English Cut Glass Cordials, assorted.

1833 8 Rare Old English Cut Glass Wines, assorted.

1834 10 Rare Old English Cut Glass Punch Glasses.

1835 2 Rare Old English Cut Glass Goblets, assorted.

1836 2 Heavy Rare Old English Cut Glass Square Salt Cellars.

1837 2 Heavy Rare Old English Cut Glass Round Salt Cellars.

1838 11 Old English Cut Glass Sherries.

1839 Handsome Marble Empire Mantel Clock with Ormulu Dial and Pendulum.

1840 2 Handsome Large India Sing Song Vases, 24 inches, riveted.

1841 Rare Old English Liquor Set, with 9 Bottles, Gilt Decorations, in Mahogany Inlaid Case.

1842 Old Mahogany Large Inlaid Cigar Box.

1843 Another, small.

1844 Rare Old Mahogany Sheraton Chair, with Carved Urn Back, Surmounted by Prince of Wales Feathers.

1845 Rare Old Mahogany Colonial Arm Chair, Ball and Claw Foot (see illustration).

1846 Rare Old Solid Mahogany Shield Back Arm Chair, with Carved Back and Fluted Legs (see illustration).

1847 Old Hickory Arm Chair.

1848 Another.

1849 Old Mahogany Corner Cabinet or Washstand.

1850 Rare Old Mahogany Barometer and Thermometer.

1851 Exquisite Carved Ivory Harpsichord.

1852 2 Old Sheffield Fluted Candlesticks.

1853 Old Leather Bridle Taken after the Battle of Polo, from the Philippine General Guronaino's Horse, by Z. Cowen.

1854 Rare Old Flint Lock Pistol.

1855 Another.

1856 Old Percussion Cap Pistol.

1857 Old Percussion Revolver.

1858 Old Indian Beaded Moccasin, Quiver Case.

1859 Old Stone Battle Axe.

1860 Old Confederate Flag, known as the "Montgomery" Design, Showing the Seven Stars of the Original Confederate States. This Flag was Captured by Capt. Farber, of the U. S. Navy, prior to 1864, whilst in the Blockade Service.

1861 Rare Old Solid Mahogany Swell Front Marble Top Cellaret.

No. 1666

1862 Old Colonial Column Mirror, in Gold Leaf, 3 ft. 3 in. x 2 ft. 3 in.

1863 Very Rare Old English Cut Glass Bell Shape Hall Light, Converted to the Use of Gas.

1864 "The Abraham Lincoln Extension Table." A Double Column Solid Mahogany Extension Table, Used by President Lincoln at the White House, during part of his First Term. It came into the possession of Gen. O. E. Babcock, from whom Dr. Crim obtained it.

1865 Rare Old English Coach or Mantel Clock, with Metal Face, in Mahogany Case. Strikes the hour and half hour. By Peter Upjohn, London.

1866 Superb Pair Massive Old English Cut Emerald Glass Decanters.

1867 Old Sheffield Tea Pot.

1868 Pair Gilt Brass Flower Rosettes.

1869 Dark Blue Flat Staffordshire Plate, 9 in.—"The Dam and Water Works, Philadelphia."

1870 Another.

1871 Dark Blue Flat Plat, 9 in.—"States."

1872 Another—"Hospital, Boston."

1873 Another, as is.

1874 Another—"Don Quixote and Sancho Panza."

1875 Another, Deep, 9 in.—"The Meeting of Sancho and Dapple."

1876 Green Flat Plate, 10 in.—"President's House, Washington."

1877 Black Plate—"New York Exchange," Great Fire of the City of New York. Very Rare.

1878 Dark Blue Plate—"Clifton Grand Hotel, S. Alloway, Bristol."

1879 Another.

1880 Dark Blue Plate, 9 in., Wilkie Design—"Christmas Eve."

1881 Small Dark Blue Platter, Wilkie Design—"The Rabbit on the Wall."

1882 2 Dark Blue Flat Plates, 7 in.—"The Harvest."

1883 2 more, 8 inch.

1884 Dark Blue Flat Plate, 10 in.—"Turkish Pagoda."

1885 Another.

1886 Pink Flat Plate, 10 in.—"The Sea."

1887 Very Rare Old Crown Plate, with Japanese Scenery in Colors.

1888 Another.

1889 Rare Old French Faience Medallion Plate—"Rembrandt."

1890 Old Liverpool Plate in Black and White, Bird and Flower Decorations.

1891 Another.

1892 Early English Soft Paste Plate, Floral Decorations.

1893 Another.

1894 Dark Blue Staffordshire Platter—"Old English Manor."

1895 Dark Blue Platter, 15x11 in.—"English Farm Yard Scene," as is.

1896 Dark Blue Platter, 19x14 in., Dragon and Bird Decorations.

1897 Dark Blue Platter, 21x16 in.—"Swiss Scenery."

1898 Dark Blue Turkey Platter, 21x16 in.—"The Shepherds."

1899 Dark Blue Platter, 21x16 in.—"Pine Apple and Fruit."

1900 Dark Blue Platter, 19x14 in.—"The Bridge of Martoviele."

1901 Dark Blue Roast Pig Dish, 30x15 in.—"Chinese Pastime."

1902 Rare Old Sheffield Castor, with 6 Cut Glass Cruets.

1903 Rare Old Sheffield Creamer.

1904 2 Rare Old Sheffield Open Work Coasters.

No. 1667

1905 Large Terra Cotta Figure—"The Blacksmith."

1906 Antique Gold Leaf Square Mirror, 34x22 in.

1907 Very Rare Old Liverpool Pitcher, with Historical Inscriptions: "Washington Crowned with Laurels by Liberty. Washington Securing Liberty to America. Wisdom and Justice Dictating to Dr. Franklin," and Other Devices.

1908 Old English Cut Glass Decanter.

1909 Another.

1910 Another.

1911 Another.

1912 2 Rare Old Sheffield Three-Light Candelabras.

1913 Handsome Old Bronze Double Arm Lamp, with Cut Glass Shades.

1914 Rare Old Large Wedgewood Pitcher, with Blue Relief Decorations.

1915 Pair Old Sheffield Dwarf Candlesticks, Square Base.

1916 Old English Silver Luster Water Pitcher.

1917 Old English Silver Luster Bowl.

1918 Another.

1919 Rare Old Blue and White Canton Vase.

1920 Superb Old Empire Lamp with Cut Glass Column, Converted into a Gas Drop Light with Handsome Cut Glass Shade.

1921 Large Copper Coffee Urn.

1922 Old Brass Kettle.

1923 Rare Old Mahogany Double Drop Leaf Tea Table.

1924 Another.

1925 Old Banjo Clock.

1926 Old Mahogany Liquor Case, with 3 Heavy Cut Glass Bottles.

1927 Old Empire Cup and Saucer with Claw Feet, as is.

1928 Very Rare Old George's Rex Plate, with Rose and Thistle.

1929 Fine Old French Comport, Green and Gold Decorations and Panel Paintings.

1930 Very Rare Old Coalport Open Work Basket, Luster Decorations.

1931 Another.

1932 Genuine Old Satsuma Vase, with Dragon Top.

1933 Dark Blue Staffordshire Tall Coffee Pot—"The Flower Girl."

1934 Dark Blue Tea Pot—"American Eagle."

1935 Dark Blue Water Pitcher, Shell and Flower Decorations.

1936 Dark Blue Covered Sugar, Eagle Decorations.

1937 Pair Rare Old Sheffield Candlesticks, Beautifully Chased.

1938 Old Sheffield Bed Room Candlestick, with Snuffer and Extinguisher.

1939 Another.

1940 Light Blue Staffordshire Wash Bowl and Pitcher.

1941 Handsome Wood Carving, Raven with Outspread Wings.

1942 Old Sheffield Open Work Morning Glory Basket.

1943 Old Flint Lock Musket.

1944 Old Flint Lock Rifle.

1945 Old Percussion Cap Carbine.

1946 Colt Carbine, Revolving Chamber.

1947 Mauser Rifle, captured from the Spaniards at Santiago and sold by the U. S. Government January 4, 1899, at Public Auction.

1948 Rare Old Flint Lock Gun, known as the "Know Nothing Bob Tail."

1949 Old Pocket Derringer.

No. 1674

1950 Ivory Handle Dirk, found on Bull Run Battle Field, a day or two after the Battle, July 21, 1861. Probably belonged to a Confederate Soldier.

1951 Pair of Rare Old Flint Lock Pistols, Mounted in Silver, with Powder Horn; Mahogany Case, made by I. Blissett, London.

1952 Rare Old Mahogany Inlaid Straight Front Sideboard or Cellaret.

1953 A Very Rare Old Solid Mahogany Colonial Five O'clock Tea Table.

1954 Fine Old Brass Costumer and Umbrella Rack.

1955 Rare Old Mahogany Dwarf Hall Clock.

1956 A Marie Antoinette Upright Mirror, with Painted Panels (mirror damaged).

1957 Cary's Celestial Globe, on which is laid down the whole of the Stars and Nebulae Contained in the Astronomical Catalogue of the Rev. Wollaston, Dated London, 1799.

1958 Cary's Terrestrial Globe, Exhibiting the Tracks and Discoveries made by Capt. Cook, also dated London, 1799.

1959 Massive Square Old Mahogany Pedestal.

1960 Mahogany Ottoman.

1961 Very Rare Old Mahogany Double Chair Back Divan, by Sheraton, small size (see illustration).

1962 Rare Old Mahogany Empire Table, with Carved Legs and Claw Feet.

1963 Ball and Claw Foot Carved Mahogany Tabouret. A modern reproduction.

1964 Very Rare Old Solid Mahogany Low Boy, with Shell Feet and Shell Carvings on Legs.

1965 Old Mahogany Inlaid Half Round, Folding Card Table.

1966 Iron Strong Box, used by the First Bank Established in Baltimore.

1967 Rare Old Oak Manuscript Chest, with Curious Spring Lock.

1968 Handsome Old Mahogany Hall or Grandfather's Clock, with Moon's Phases and Signs of the Zodiac.

1969 Rare Old Carved Robe Chest XVI Century Period, found in an old Italian Monastery.

1970 Superb Rare Old Mahogany Center or Library Table, with Elaborately Carved Column Claw Feet (see illustration).

1971 Old Original Round Convex Mirror.

1972 Rare Old Mahogany Inlaid Double Drop Leaf Ball and Claw Foot Refreshment Table.

1973 Very Rare Old Solid Mahogany Sheraton Folding Card Table, Carved Column and Legs.

1974 Rare Old Mahogany Empire Secretary, with Original Brasses, a Magnificent Specimen of the Empire Period. This Secretary was presented to President Monroe by the French Minister of his time.

1975 Magnificent Mahogany High Boy, with Carved Shell Drawer at Top, and Bottom. Scroll Top with 3 Plumes, Curved Legs, Ball and Claw Foot (see illustration).

OIL PAINTINGS, ETC.

1976 "The Upper Potomac Between Weverton and Harper's Ferry." By Rembrandt Peale.

1977 "Sampson and Delilah." Artist unknown. Italian School, 17th Century.

1978 View Near Baltimore. By Broombridge.

1979 "The Reading Magdalene With Attendant Cherub." By P. Battoni, 1702-1787.

1980 Landscape with Cavalier and Figure. By Joseph Vernet, 1712-1786.

1981 "The Botanical Lesson." Attributed to Vandyke. Flemish School, 17th Century.

No. 1675

1982 Landscape and Figures. Artist unknown.

1983 "Christ Presented in the Temple." Spanish School, 17th Century.

1984 Head of an Aged Man. Flemish School, 17th Century.

1985 "The Miser." Artist unknown. German School.

1986 Landscape with Cattle. By N. Burghen, 1624-1683.

1987 "A Cavalier of Cromwell's Time." Artist unknown. Flemish School, 17th Century.

1988 Portrait of Thomas Sully, Sr. By Thomas Sully.

1989 "St. Laurence." Artist unknown. Spanish School, 17th Century.

1990 "Head of a Saint." Artist unknown.

1991 Swiss Landscape. Artist unknown.

1992 "Genl. Von Moltke at Head of His Troops." Artist unknown.

1993 Landscape—"Twilight on the River." Artist unknown.

1994 Copy of Rembrandt's Rabbi. Artist unknown.

1995 Portrait of Washington. Artist unknown.

1996 Landscape of Lake and Castle. Artist unknown.

1997 "The Ford." Artist unknown. Belgian School.

1998 "The Laughing Couple." American School, Early 19th Century.

1999 Portrait of a Young Man (unframed). Artist unknown.

2000 An Old Portrait. Artist unknown.

2001 Rare Old Copper Plate—"Thomas Jefferson."

2002 Rare Old Copper Plate—"James Madison."

2003 Rare Old Copper Plate—"Nicholas P. Camus." By P. Drevet by Jaurenet.

2004 Old Engraving—"The Jolly Flat Boat Men." By P. Doney, after G. C. Bingham.

2005 "Madonna and Child." By Lorichon, after Raphael.

2006 Rare Old Copper Plate—"Madonna and Child." By Roulette, after Depoilly.

2007 Rare Old Copper Plate—"Diogones." By Wm. Sharp, after Salvator Rosa, 1700-1792.

2008 Old Engraving—"George Washington." By J. Halpin, after Gilbert Stuart.

2009 "Washington's Family." By John Sartain, after Edward Savage.

2010 Old Copper Plate—"Thomas Paine."

2011 Old Copper Plate—"Lady Ann Bothwell's Lament." No margin.

2012 Girl and Pigs. By Richard Earlom, after George Moreland.

2013 Old Engraving—"The Convalescent." By Le Doux, after Caraud.

2014 Etching—"The Babes in the Wood." By Herbert Herkomer.

2015 Old Engraving—"A Greek Girl." By Graves, after Eastlake.

2016 Rare Old Colored Print—"Moscow."

2017 Rare Old Transfer Print on Glass, Carved Wood Frame.

2018 Rare Old Transfer Print on Glass—"William Pitt."

2019 Rare Old Transfer Print on Glass—"Chinese Girl."

2020 Another.

2021 Magnificent Exceptionally Rare Old Solid Mahogany Hunting Table, with Elaborately Carved Pedestal and Claw Feet, Original Cut Glass Handles (see illustration).

2022 Rare Old Mahogany Colonial Arm Chair.

2023 Rare Old Mahogany Chippendale Chair (see illustration).

2024 Handsome Rare Old Mahogany Sheraton Chair, with Exquisitely Carved Back.

2025 Old Hickory Arm Chair.

No. 1845 No. 1006 No. 2139

2026 Another.

2027 Another.

2028 White Silk Crepe Embroidered Shawl.

2029 Another.

2030 Another.

2031 White Silk Crepe Shawl, with Extra Heavy Fringe.

2032 Red Embroidered Silk Crepe Shawl.

2033 Rare Old Black and White Staffordshire Platter, 19 x 15 in.—"View of the Capitol of Washington."

2034 Another.

2035 Black and White Platter, 15 x 12 in.—"View From Fort Putnam, Hudson River."

2036 Black and White Platter, 18 x 12 in.—"The Narrows From Port Hamilton."

2037 Another, in Blue, 15 x 12 in.

2038 Rare Old Liverpool Tea Pot in Black and White—"Winchester College."

2039 Rare Old Brown and Yellow Ale Mug.

2040 Old French Mug, with Portrait of Fabre Giffrard, President of the Republic of Haiti.

2041 Dark Blue Staffordshire Tall Tea Pot—"Lafayette at the Tomb of Washington," with Tin Base.

2042 2 Early English Soft Paste Plates, Floral Decorations.

2043 Old Early English Soft Paste Plate.

2044 Old Sheffield Card Tray.

2045 Another.

2046 Another, with Feet.

2047 2 Old Sheffield Leaf Card Trays.

2048 Dark Blue Classical Plate—"Phemius Singing to the Suitors."

2048 ½ Another.

2049 2 Dark Blue Wedgewood Plates.

2050 "Rebecca Gives a Purse of Money to Guerth."

2051 Pink Deep Plate, 10 in.—"Spanish Convent."

2052 Pink Tea Plate—"The Sea."

2053 Pink Flat Plate—"Tyrolean Scenery."

2054 Another.

2055 Yellow Creil Plate, Decorated in Black, No. 49.

2056 Another, No. 46.

2057 Light Blue Flat Plate, 10 in.—"City of Glasgow Steam Packet Co."

2058 Another.

2059 Dark Blue Flat Plate, 10 in.—"The Fisherman."

2060 Another.

2061 Dark Blue Staffordshire Platter, 16 x 12 in.—"Panoramic Views."

2062 Dark Blue Platter, 10 x 8 in.—"Fruit and Flowers."

2063 Another.

2064 Dark Blue Platter, 15 x 11 in.—"English Farm Yard Scene."

2065 Dark Blue Platter, 12 x 8 in.—"Langley Park."

2066 2 Old Octagon Copeland Plates, Large Floral Decorations.

2067 Newhall Bowl, as is.

2068 Old French Bowl, Decorated in Yellow and Gold, with Floral Panels.

2069 2 Old Sheffield Coasters.

2070 2 more.

2071 Rare Old Sheffield Fernery, with Ball and Claw Feet.

2072 Large Oval Waiter, with Landscape Painting.

No. 1961

2073 Very Large and Rare Waiter, with Bird and Flower Paintings.

2074 Rare Old Sheffield Suction Tea Pot.

2075 Rare Old Sheffield Tea Pot.

2076 Old Pewter Tea Canister.

2077 Large Pewter Plate, 15 in.

2078 Another, 12 in.

2079 Another, 11 in.

2080 Another 7 in.

2081 Old Pewter Whale Oil Lamp.

2082 Another, Very Old.

2083 Pair Old Brass Candlesticks.

2084 Old English Luster Salt Shaker.

2085 Carved Wood Nut Cracker, Very Old.

2086 Real Bronze Ink Set.

2087 Old Sheffield Candle Snuffer Tray.

2088 Another.

2089 Another.

2090 Another.

2091 Rare Old Indian Pipe of Peace.

2092 Rare Old Indian Battle Axe.

2093 Rare Old Bohemian Glass Vase, Handsomely Decorated, as is.

2094 Old Sheffield Tea Pot.

2095 Another, smaller.

2096 Rare Old Blue and Gold Water Pitcher, as is.

2097 Another.

2098 Old Staffordshire Water Pitcher and Bowl.

2099 Old Blue and White Liverpool Tea Pot, Chinese Decorations.

2100 Very Rare Old Crown Derby Water Pitcher.

No. 1970

EIGHTH DAY'S SALE

Friday, May 1st, 1903,

AT TEN-THIRTY O'CLOCK, A. M.

A Deposit of Twenty-five Per Cent. on the Amount Purchased will be required.

NOTE CONDITIONS OF SALE ON SECOND PAGE.

2101 Old Pink Lowestoft Cup and Saucer, Floral Decorations.

2102 Another.

2103 Another.

2104 Another, small.

2105 2 more.

2106 Small Old Lowestoft Bowl.

2107 Lowestoft Deep Plate, Decorations in Sepia, as is.

2108 2 Small Pink Lowestoft Plates, Floral Decorations, as are.

2109 Rare Old English Coalport Cup and Saucer, Blue Floral Decorations.

2110 Royal Dresden Miniature Cup and Saucer.

2111 Rare Old English Cup, Saucer and Plate, Green Flower Decorations, as is.

2112 Glass Cup Plate—"Harrison, Log Cabin and Cider."

2113 Another—"Portrait of President W. H. Harrison."

2114 Another—"Bunker Hill Battle Monument."

2115 Dark Blue Staffordshire Mug—"Classical Subjects."

2116 Very Rare Old Light Blue Wedgewood Pitcher, with "Tam O'Shanter's Wild Ride," in Relief, Thistle Border.

2117 Small Old Colonial Gold Leaf Square Mirror.

2118 Marie Antoinette Upright Mirror, Upper Painted Panels.

2119 Handsome Old Empire Tea Set, Gold Decorations, 6 pieces: Tall Coffee Pot, 2 Tea Pots, Cream and Sugar and Bowl.

2120 6 Old Newhall Custard Cups, 1 with Broken Handle.

2121 Large Old Sheffield Candlestick.

2122 2 Fine Old Louis XVI Two-Arm Gas Brackets.

2123 2 more.

2124 Rare Old Large Brass Open Work Fender on Feet.

2125 Old Small Mahogany French Roll Top Table Desk.

2126 12 Large Ivory Handle Dinner Knives, and 3 Tea Knives in Mahogany Case, formerly the property of Charles Carroll of Carrollton.

2127 Rare Old Mahogany Inlaid Knife and Spoon Box.

2128 Fine Old Sheffield Cake Basket.

2129 Exquisite Elaborately Cut Glass Decanter.

2130 Cut Glass Plate.

2131 4 Old English Cut Glass Caraffes.

2132 Rare Old English Cut Glass Etched Liquor Decanter (no stopper).

2133 Another (with stopper).

2134 Another (with stopper).

2135 Another (no stopper).

2136 Rare Old Solid Mahogany Double Drop Leaf Table, Fluted Pedestal and Legs, Brass Claw Feet, Extra Size.

2137 Handsome Semi Swell Front Old Mahogany Hipplewhite Folding Card Table, Beautifully Inlaid.

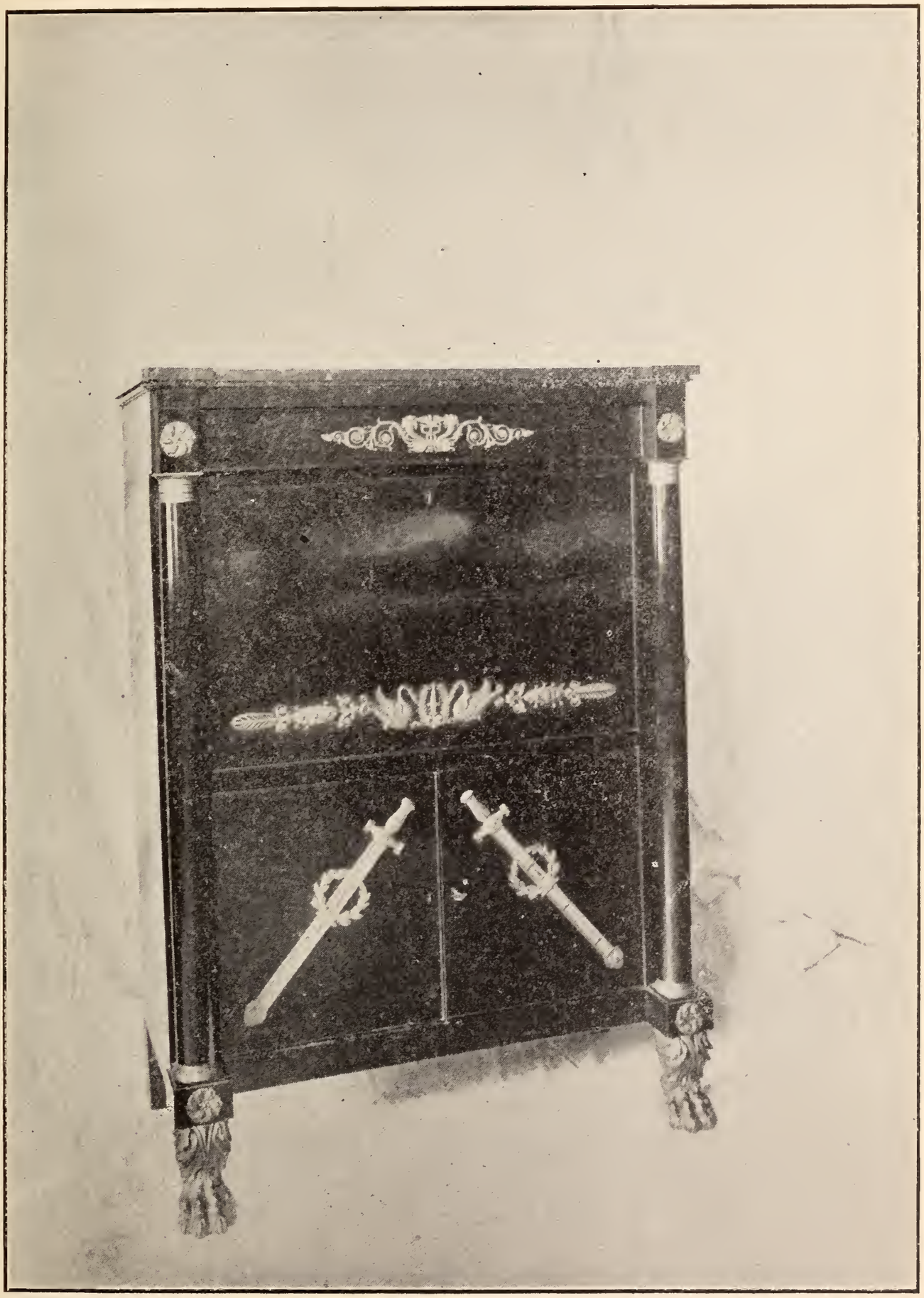

No. 1974

2138 3 Rare Old Mahogany Sheraton Chairs, with Carved Back (see illustration).

2139 Fine Old Colonial Solid Mahogany Fiddle Back Arm Chair (see illustration).

2140 Rare Old Mahogany Spindle Leg Oval Work Table, Lined in Plush.

2141 Rare Old English Cut Glass Hanging Hall Lamp.

2142 Magnificent Old Mahogany Inlaid Secretary and Bookcase, with Diamond Glass Doors, Drop Front.

2143 Antique Mahogany Bird Cage and Aquarium, a curious Piece.

2144 Elaborately Carved Teakwood Chair.

2145 White Embroidered Silk Crepe Shawl.

2146 Red Embroidered Silk Crepe Shawl.

2147 White Figured Silk Shawl.

2148 Dark Blue Staffordshire Deep Plate, 10 in.—"McDonough's Victory."

2149 Dark Blue Deep Plate, 10 in.—"Catskill Mountains," as is.

2150 Dark Blue Flat Plate, 10 in.—"Table Rock, Niagara Falls."

2151 Another.

2152 Dark Blue Flat Plate, 9 in.—"Cadmus," as is.

2153 Dark Blue Flat Plate, 9 in.—"Landing of Lafayette," as is.

2154 Dark Blue Deep Plate, 9 in.—"Quebec," as is.

2155 Purple Deep Plate, 9 in.—"Richard Jordan's House," as is.

2156 Black Flat Plate, Lace Border, 10 in.—"Erie Canal at Buffalo."

2157 Small Dark Blue Platter—"Chillicothe, Ohio."

2158 Dark Blue Flat Plate, 10 in.—"Knighthood Conferred on Don Quixote."

2159 Dark Blue Flat Plate, 9 in.—"Sancho Panza's Debate with Teresa."

2160 Dark Blue Platter, 12 x 9 in.—"Enchanted Bark," Don Quixote series.

2161 Dark Blue Flat "Read" Eagle Plate, 10 in.

2162 Pink Flat "Millenium" Plate, 9 in.

2163 Dark Blue Flat Plate, 7 in.—"Italian Scenery."

2164 Dark Blue Flat Plate, 7 in.—"The Harvesters," as is.

2165 2 more, 6 in.—"The Harvesters."

2166 Very Unique Old Percussion Cap Pistol, with Trigger at Bottom.

2167 Old Percussion Cap Gun.

2168 Old Percussion Cap Long Gun.

2169 Old Colonial Flint Lock Gun, Silver Mounted.

2170 2 Old Basket Hilt Sabers.

2171 Another, with Scabbard.

2172 Rare Old Rapier.

2173 Old Short Sword, Brass Hilt.

2174 Old Curved Saber, Brass Hilt.

2175 2 Old Gilt Brass Flower Rosettes.

2176 6 Old Gilt Brass Curtain Holders.

2177 Old Marble Mortar and Pestle.

2178 Bronze Group—"Man Currying Horse." By Printz.

2179 Decorated Staffordshire Dog.

2180 Very Rare Old Barometer and Thermometer in Mahogany Inlaid Frame. D. Gally, London.

2181 2 Old Japanese Bronze Pagoda Vases.

2182 Rare Old Sheffield Urn, small size.

No. 1975

2183 Rare Old Sheffield Fluted Square Candlestick.

2184 Fine Old Raised Copper Luster Pitcher, as is.

2185 Rare Old English Julep Glass with Cover, Gold Decorations, as is.

2186 2 Superb Empire Vases, with Panel Paintings, Heavy Gold Decoration.

2187 Rare Old English Mantel or Coach Clock, Strikes the Hour, Quarters and Half Hour, in Ebony Case.

2188 Dark Blue Staffordshire Wash Bowl and Pitcher (Pitcher riveted).

2189 2 Very Rare Old Sheffield Mantel Lamps, Surmounted with Cut Glass Globes.

2190 Pair Old French Perfume Bottles.

2191 Another Pair.

2192 Carved Ivory Figure—"Venus De Milo," with Seal and Crest.

2193 Copper Luster Creamer.

2194 Rare Old English Cut Glass Liquor Decanter.

2195 Another.

2196 Very Rare Old Imari Goblet.

2197 Rare Old Liverpool Pitcher in Black and White, with Historical Panels, "Constitution in Close Action with the Guerriere," and "Wasp Boarding the Frolic."

2198 Pair Old Sheffield Dwarf Candlesticks.

2199 Small Old Wedgewood Cover.

2200 Rare Old Sterling Silver Open Work Sugar Bowl.

2201 Old Sheffield Three-Light Candle Branch.

2202 Old Mahogany Octagonal Wine Cooler.

2203 Rare Old English Cut Glass Hall Light Globe.

2204 Old Sheffield Bed Room Candlestick, with Extinguisher.

2205 Another.

2206 Pair Very Rare Old Empire Double Branch Candelabra in Ormulu.

2207 2 Heavy Old English Cut Glass Olive Dishes.

2208 THE BARYE "WALKING LION AND LIONESS," in Real Bronze.

2209 2 Very Rare Old Chinese Crackle Vases, with Heavy Relief Gold Decorations.

2210 Old Brass Trimmed Open Work Fender, on Feet.

2211 2 Rare Old Empire Two-Arm Gas Brackets in Ormulu and Bronze.

2212 Rare Old Liverpool Pitcher, with Historical Paintings and Inscriptions, on one side, "The Memory of Washington and The Proscribed Patriots of America"; on the other, "Success to America, Whose Militia is Better than Standing Armies."

2213 Rare Old Louis XVI Upright Mirror, in Gold Leaf.

2214 Old Mahogany Tilting Top Table.

2215 Old Mahogany Double Drop Leaf Chippendale Tea Table.

2216 Rare Old Mahogany Corner Washstand.

2217 Rare Old Hickory Chair.

2218 Old Hickory Side Chair.

2219 Rare Old Mahogany Ball and Claw Foot Colonial Side Chair, with Shell Carvings.

2220 Old Hickory Comb Back Arm Rocker.

2221 Old Hickory Comb Back Arm Chair.

2222 Rare Old Mahogany Inlaid Chippendale Straight Front Folding Card Table.

2223 Rare Old Mahogany Cradle, of the Empire Period, with Carved Claw Feet and Canopy.

2224 Old Mahogany Brass Bound Table Desk.

No. 2021

2225 Rare Old Mahogany Medicine Chest.

2226 Rare Old English Cut Glass Hanging Hall Lamp.

2227 Old Small Mahogany Tilting Top Revolving Duck Foot Tea Table, with Raised Edge.

2228 Very Rare Large Old Double Drop Leaf Solid Mahogany Centipede Table.

2229 Old Colonial Three-Light Mantel Mirror, Gold Leaf, and Columns.

2230 Handsome Old Mahogany Tilting Center or Card Table, with Elaborately Carved Pedestal and Claw Feet.

2231 Rare Old Colonial Upright Mirror, with Upper Panel Paintings—"Farmyard Scene."

2232 Exquisite Very Rare Old Mahogany Inlaid Block Front Lady's Desk or Dressing Table.

2233 Old Mahogany Inlaid Corner China Case with Diamond Glass Doors, a Very Rare Piece.

2234 Rare Old Cut Glass Turkish Hookah, with Mahogany Tobacco Box.

2235 Old English Copper Luster Water Pitcher.

2236 Another.

2237 2 Very Rare Old Sheffield Candelabra, with Twisted Double Arm Branches and Center Light.

2238 Old Brass Lantern, with Cut Ruby Globe.

2239 Large Tortoise Shell Comb, as is.

2240 Royal Meissen Open Work Card Tray, Flower and Gold Decorations.

2241 Very Rare Old Ebony Quadrant, Inlaid in Ivory, with Brass Trimmings, with Plate of "Capt. Jimison, Dundee."

2242 3 Old English Light Blue Coalport Cups and Saucers.

2243 Real Bronze Medallion Card Tray.

2244 2 Rare Old Mason Plates, with Scalloped Edges.

2245 Curiously Carved Cane.

2246 Old Guitar.

2247 Old Banjo, Mahogany Frame, Brass and Pearl Inlaid.

2248 Pair Fine Gilt Rosettes.

2249 Another Pair, smaller.

2250 Rare Old Banjo Clock, with Panel Paintings.

2251 Blue Staffordshire Bowl—"Swiss Scenery."

2252 Old Open Work Canton Perfume Jar.

2253 Very Rare Old English Crab Dish.

2254 Early Japanese Pottery Tea Pot.

2255 Rare Old Copper Cut of "Baltimore City Hotel."

2256 Rare Old Ormulu Empire Clock, with Elaborate Chasings in Bas Relief.

2257 Rare Old Small Brass Open Work Fender.

2258 Light Blue Staffordshire Foot Tub — "Italian Sceneries."

2259 Purple Staffordshire Wash Bowl and Pitcher, with Lace Border.

2260 Handsome Old Large Brass Coffee Urn.

2261 2 Rare Old Sheffield Chased Dwarf Candlesticks.

2262 Old Bronze Vase.

2263 Old Pewter Pudding Dish (1 Handle Missing).

2264 Superb Louis XIV Mirror, with Elaborate Festoons and Urn in Gold Leaf.

2265 Rare Old Large English Flint Glass Bowl.

2266 Magnificent Exceptionally Rare Old Mahogany Block Front Secretary and Bookcase, Drop Front with Ball and Claw Feet (see illustration).

2267 Handsome Old Mahogany Single French Bedstead, with Fluted Columns, a Perfect Beauty.

No. 2274

2268 Rare Old Mahogany Inlaid Serpentine Front Hipplewhite Card Table.

2269 Rare Old Mahogany Twisted Leg Work Stand, with Original Glass Handles.

2270 Old Mahogany Double Door Dwarf Wardrobe.

2271 Very Rare Old Mahogany Folding Washstand and Medicine Cabinet, with Original Glass Handles. A Very Old Piece.

2272 Mahogany and Brass Empire Music Rack.

2273 Massive Elaborately Carved French Burl Walnut Cabinet, with Coat of Arms in Silver. This Cabinet was used at the Crystal Palace Exhibition, London, to display part of the Maryland Exhibit (see illustration).

2274 Magnificent Rare Old High Boy, with 2 Carved Shell Drawers at Top and 1 at the Base, Carved Scroll and Urn Top, with Carved Legs and Ball and Claw Feet (see illustration.)

2275 Superb Rare Old Mahogany Inlaid Three-Wing Bookcase, with Diamond Glass Doors, 8 ft. high and 10 ft. long. An Heirloom of Commodore Buchanan of the Confederate Navy.

VALUABLE OIL PAINTINGS.

2276 "The Sybil." By D'Arpino, 1568-1640.

2277 "Madonna, Saviour and St. John." By Della Porta, on Panel.

2278 Italian Landscape. By Gaspar Poussin, 1613-1675.

2279 "Baptism of The Eunuch." By Nicholas Poussin, 1594-1665.

2280 Dog Stealing a Cut of Meat. By Franz Snyders, 1579-1657.

2281 "View of Jones' Falls." By H. Inman.

2282 "The Serenade on the River." Artist unknown.

2283 Portrait of "Washington." Artist unknown.

2284 Portrait of "Washington." Artist unknown.

2285 Portait of a Lady. Artist unknown.

2286 Portrait of a Gentleman. Artist unknown.

2287 Portrait of a Clergyman. Artist unknown.

2288 "The Gamester." Artist unknown. English School.

2289 "The Musical Family" (unframed), after Jordaens.

2290 Landscape—"Glen Arm Park." By J. Hawksell.

2291 Portrait of R. Booth (unframed). By George R. Dodge, 1854.

2292 Portrait—"Head." Artist unknown. Italian School, 17th Century.

2293 Portrait of "Judge Gwinn" (unframed). By Doughty.

2294 "Shylock" (unframed). Artist unknown.

2295 Moses with the Tablets of the Law" (unframed). Artist unknown.

2296 An Old Portrait (unframed). Artist unknown.

2297 "The Renunciation" (unframed). Artist unknown.

2298 English Landscape with Pigs (unframed). After George Morland.

2299 Still Life—"Oysters and Lemon." By A. J. H. Way.

2300 Cat's Head. By Van Arden.

2301 Rare Old Stitched Picture—"Portrait of Washington."

2302 Rare Old Colored Engraving—"Court of Empress Eugenia," after Winterhalten.

2303 Rare Old Engraving—"Christ Rejected." By John Sartain, after Benj. West.

2304 Rare Old Engraving—"Authors of the United States." By A. H. Ritchie, after Thomas Hicks.

No. 1726 No. 2465 No. 2466

2305 Rare Old Engraving—"Shakespeare and His Friends." By James Faed, after John Faed.

2306 Rare Old Engraving—"King Solomon and the Iron Worker." (No margin).

2307 Rare Old Copper Plate—"Fetching Water." By T. Nugent, after J. Hoppner.

2308 Rare Old Engraving—"Ariadne." By A. B. Durand, after J. Vanderlyn.

2309 Rare Old Engraving—"The Burial of Latane." By A. G. Campbell, after W. D. Washington.

2310 Rare Old Engraving—"The Marriage of Pocahontas." By John C. McRae, after Henry Brueckner.

2311 Rare Old Engraving—"Coming of Age in the Olden Time." By E. Hall, after W. P. Frith.

2312 Old Colored Lithograph—"Head of Our Lord."

2313 Rare Old Colored Print—"Millard Fillmore."

2314 Rare Old Colored Print—"P'sammeticus, King of Egypt, in Love with Rhodope."

2315 Rare Old Colored Print—"Death Bed of Washington."

2316 Rare Old Colored Audubon Plate—"Wild Turkey."

2317 Rare Old Copper Plate.

2318 Rare Old Copper Plate—"Peace of Ghent, and Triumph of America."

2319 Rare Old Copper Plate—"St. Anthony."

2320 Old Engraving—"Death Bed of Webster." By Mootram, after Joseph Ames.

2321 Six Sketches. By F. Bartolozzi, Dated 1793.

2322 Old Engraving—"Washington at the Grand Lodge of Masons." By Kearny, after Stothard.

2323 Old Engraving—"Washington Crossing the Delaware."

2324 Old Engraving—"Mexican War News." By Alfred Jones, after Woodville.

2325 Old Lithograph—"Webster at Franklin, Home of His Childhood."

2326 Old Engraving—"The Declaration of Independence."

2327 Old Lithograph—"Genl. G. T. Beauregard."

2328 Old Lithograph—"The Surrender of Genl. Lee."

2329 Old Lithograph.

2330 Old Engraving—"Liberty." By Edward Savage.

2331 Old Engraving—"The Signing of the Death Warrant of Lady Jane Grey." By Charles Burt, after Daniel Huntnon.

2332 Old Lithograph—"The Generals of the American Revolution."

2333 Old Engraving—"The Rape of the Sabines." By Robinson, after Herbert.

2334 Old Engraving—"Washington and His Family."

2335 Old Engraving—"Washington."

2336 Another—"Abraham Lincoln."

2337 Another.

2338 Rare Old Colored Print—"America."

2339 Another—"Washington's Reception by the Ladies on Passing the Bridge at Trenton, N. J."

2340 Rare Old Colored Print—"Les Petites Amis."

2341 Old Lithograph—"Proclamation Emancipation," 1861-1863.

2342 Old Colored Lithograph—"Etudes Choisies."

2343 Old Colored Print—"Avalon Nail and Iron Works."

2344 Old Colonial Print—"Martha Washington."

2345 Old Copper Plate—"La Pudeur De Fant."

2346 Stitched Silk Picture.

No. 2023 No. 2219 No. 2473

2347 Superb Rare Old Mahogany Hunting Table, with Carved, Fluted Legs.

2348 Old Mahogany China Case Top, Diamond Glass Doors.

2349 Very Rare Old Mahogany Hipplewhite Wine Table, Elaborately Inlaid, Marble Top.

2350 Very Rare Brass Franklin Heater, with Brass Columns, Blower and Fender.

2351 Old Brass Fire Tongs and Shovel.

2352 Light Blue Staffordshire Platter, 22 x 18 in., with Lace Border—"Eaton Hall."

2353 Light Blue Staffordshire Platter, 22 x 18 in.—"Pomeranian Scenery."

2354 Another, 22 x 19 in.—"Japanese Fisherman."

2355 Another, 19 x 16 in.—"Eastern Plants."

2356 Another, 18 x 14 in.—"Chinese Views."

2357 Another, 15 x 12 in.—"Marmora."

2358 Superb Rare Old Canton China Hip Bath Tub, 25 inches in Diameter.

2359 2 Old English Mason China Plates.

2360 Old Liverpool Plate, with Yellow Luster Border and Landscape in Colors.

2361 Pink Flat Staffordshire Plate—"Tyrolean Scenery."

2362 Another.

2362½ Dark Blue Plate, 9 in.—"Hunting Scene."

2363 Another.

2364 Dark Blue Flat Plate, 10 in.—"Turkish Mosque."

2365 Dark Blue Flat Plate, 10 in.—"English Farm Yard Scene."

2366 Another.

2367 Dark Blue Deep Plate, 10 in.—"Old English Manor House."

2368 Another.

2369 Dark Blue Flat Plate, 10 in.—"Fruits and Flowers."

2370 Another.

2371 Dark Blue Flat Hammersley Eagle Plate, 9 in.

2372 Pink Flat Plate, 10 in.—"Catskill Mountain House."

2373 Another—"Pennsylvania."

2374 Green Flat Plate, 10 in.—"Fountain Scenery."

2375 Another, as is.

2376 Dark Blue Flat Plate, 10 in.—"Turkish Pagoda."

2377 Another.

2378 Brown Flat Plate, 10 in.—"Spanish Landscape."

2379 Purple Flat Plate, 10 in.—"Bosphorus."

2380 Rare Old English Salt Glaze Plate, Large Floral Decorations.

2381 Another.

2382 Rare Old Bronze Double Arm Mantel Lamp.

2383 Another.

2384 Old Sheffield Candle Snuffer and Tray.

2385 Handsome Carved Wood Fan.

2386 4 Brass Eagle Head Curtain Holders.

2387 Pair Large Old Sheffield Candlesticks, Grape Vine Border.

2388 2 Old Odd Brass Candlesticks.

2389 Light Blue Staffordshire Wash Bowl and Pitcher—"Oriental Scenery."

2390 Rare Old Early English Soft Glaze Mug, Japanese Decorations.

2391 Rare Old Spode Foot Tub, Flower and Thistle Decorations.

2392 Dark Blue Wedgewood Tea Pot, White Decorations in Relief.

2393 5 Carved Ivory Cabinet Pieces.

No. 2172 No. 122 No. 2171

2394 Old Sheffield Card Tray.

2395 Old Sheffield Open Work Coaster.

2396 Dark Blue Staffordshire Vegetable Dish—"Old English Manor," as is.

2397 Another—"Dog and Bird," as is.

2398 Dark Blue Staffordshire Bowl—"Oriental Scenery."

2399 Another.

NINTH DAY'S SALE

Monday, May 4th, 1903,

AT TEN-THIRTY O'CLOCK, A. M.

A Deposit of Twenty-five Per Cent. on the Amount Purchased will be required.

NOTE CONDITIONS OF SALE ON SECOND PAGE.

2400 Rare Old English Cut Glass Hall Lamp.

2401 Rare Old Marseilles Platter.

2401 Rare Old Marselles Platter.

2402 Rare Old Lille Platter.

2403 Old Lowestoft Deep Plate with Pink Border.

2404 Old Mason Platter, small.

2405 2 Old Flat Mason Dinner Plates, 10 in.

2406 Early English Soft Paste Plate, with Flower Decorations in Luster.

2407 Early English Soft Paste Plate, with Raised Luster Decorations.

2408 Another.

2409 Another, as is.

2410 Rare Old Brass Bed Warmer.

2411 Very Rare Blue Delft Placque.

2412 Dark Blue Hammersley Eagle Plate, as is.

No. 2464 No. 2461 No. 751

2413 Dark Blue Staffordshire Plate, 10 in.—"On the Lake."

2414 Dark Blue Flat Plate, 10 in.—"Floral Decorations."

2415 Dark Blue Flat Plate, 10 in.—"British Sceneries."

2416 Dark Blue Flat Plate, 10 in.—"British Farmyard Scenery."

2417 Dark Blue Deep Plate, 9 in.—"View of Litchfield Cathedral."

2418 Dark Blue Flat Plate, 10 in.—"St. Peter's Cathedral, Rome."

2419 Pink Flat Plate, 9 in.—"Tyrolean Scenery."

2420 Pink Flat Plate, 8 in.—"Zoological Gardens."

2421 2 Pink Flat Plates, 10 in.—"Grecian Scenery."

2422 Pink Flat Plate, 10 in.—"Palestine," as is.

2423 Dark Blue Deep Plate, 10 in.—"Turkish Pagoda."

2424 Another.

2425 Black Flat Plate, 8 in.—"Pheasants."

2426 Rare Old Mahogany Knife and Spoon Box.

2427 6 French Tea Cups and Saucers, Gold Decoration.

2428 37 Pieces of Exquisite French China, Gold and Flower Decorations, a Portion of the Dinner Set of the late John E. Owens, the Famous Actor.

2429 Old English Cut Berry Bowl, as is.

2430 English Cut Small Glass Decanter.

2431 Rare Old English Cut Glass Water Bottle and Tray.

2432 Fine Old Sheffield Glass Strainer and Tray.

2433 Fine Old Sheffield Fluted Candlestick.

2434 Fine Old Sheffield Three-Light Candelabra.

2435 Marie Antoinette Upright Mirror, with Upper Panel Paintings in Gold Leaf.

2436 Very Handsome Large Dark Blue Staffordshire Vegetable Dish—"The States."

2437 Another.

2438 Dark Blue Staffordshire Vegetable Dish—"Shepherd Boy Rescued," as is.

2439 Rare Old Japanese Copper Water Bucket.

2440 Rare Old Japanese Water Jar.

2441 Exquisite Folding Beau Brummel Dressing Table in Solid Mahogany (see illustration).

2442 Very Rare Old Mahogany Ball and Claw Foot Fireside Arm Chair with Carved Bow Legs.

2443 Handsome Old Mahogany and Gold Washington Mirror.

2444 Old Colonial Three-Light Mantel Mirror in Gold Leaf.

2445 Rare Old Mahogany Double Wardrobe and Clothes Press, Elaborately Inlaid.

2446 Old Mahogany Inlaid Cheval Mirror, with Carved Claw Feet.

2447 Handsome Old Mahogany Inlaid Double Bed, with Fluted Legs and Caps.

2448 Very Rare Old Mahogany Serpentine Front Sheraton Sofa.

2449 Handsome Old Mahogany Inlaid Half Round Folding Card Table.

2450 Another.

2451 Magnificent Empire Console Table, Claw Feet, with Black Egyptian Marble Slab.

2452 Old Mahogany Inlaid Tilting Top Oval Candle Stand.

2453 Rare Old Solid Mahogany High Boy.

2454 Fine Old Mahogany Vandyke Easy Chair in Leather.

2455 Rare Old Large Mahogany Swell Front Bureau.

2456 Exceptionally Rare Old Mahogany Ball and Claw Foot Single Bed.

2457 Finely Carved Large Mahogany Tilting Top Card or Center Table, with Carved Claw Feet.

No. 2469 No. 2467 No. 2468

2458 Massive Old Mahogany Washstand with Sliding Front, Carved Columns and Egyptian Marble Top.

2459 Marie Antoinette Upright Mirror in Gold Leaf, with Upper Painted Panels.

2460 Old Mahogany Spindle Leg Work or Medicine Cabinet with Folding Top.

2461 Large Mahogany Comb Back Corner Chair, Elaborately Carved (see illustration).

2462 Solid Mahogany Washington Mirror.

2463 Massive Old Solid Mahogany Double Wardrobe, with Fluted Corinthian Columns, Carved Caps and Claw Feet.

2464 Old Mahogany Inlaid Hipplewhite Chair in Leather.

2465 Old Mahogany Inlaid Sheraton Chair with Carved Back (see illustration).

2466 5 Rare Old Mahogany Sheraton Side Chairs with Carved Shield Backs (see illustration).

2467 Old Mahogany Ladder Back Arm Chair (see illustration).

2468 6 Old Mahogany Sheraton Side Chairs with Carved Drapery Backs (see illustration).

2469 Old Mahogany Stanley Chair with Fluted Back and Legs (see illustration).

2470 Rare Old Mahogany Inlaid Hipplewhite Chair with Carved Shield and Bird Back (see illustration).

2471 Rare Old Colonial Mahogany Side Chair with Shell Feet and Shell Back (see illustration).

2472 Rare Old Mahogany Ball and Claw Foot Colonial Side Chair (see illustration).

2473 Rare Old Mahogany Carved Back Chippendale Side Chair (see illustration).

2474 Rare Old Mahogany Inlaid Side Chair (see illustration).

2475 Rare Old Mahogany Colonial Side Chair with Shell Feet (see illustration).

2476 Rare Old Mahogany Chippendale Side Chair (see illustration).

2477 Old Hickory Arm Rocker.

2478 Old Hickory Side Chair.

2479 Another.

2480 Old Hickory Arm Chair.

2481 Another.

2482 Old Hickory Side Chair.

2483 Old Hickory High Back Rocker.

2484 Rare Old Sheffield Candle Snuffer and Tray.

2485 2 Old Sheffield Salt Stands, Claw Feet.

2486 Old Sheffield Open Work Salt Stand, Oval.

2487 Another.

2488 Old Sheffield Round Open Work Salt Stand.

2489 2 Old Sheffield Candlesticks, square bases.

2490 Copper Luster "Harrison and Reform" Tea Pot, without Lid.

2491 Old Pewter Water Pitcher.

2492 French Empire Cup and Saucer, Heavy Gold Decorations.

2493 Old Liverpool Creamer.

2494 6 Antique Sterling Silver Salt Spoons.

2495 Old English Oval Heavy Cut Glass Dish.

2496 2 Old English Heavy Cut Glass Oval Berry Dishes.

2497 Pair Gilt Brass Rosettes.

2498 Another Pair.

2499 Old French Card Tray, Floral Decorations.

2500 Light Blue Flat Staffordshire Plate, 10 in.—"Palestine."

2501 Another.

No. 2466 No. 2024 No. 2470

2502 Light Blue Flat Plate, 10 in.

2503 Another.

2504 Light Blue Flat Plate, 10 in.—"Italian Scenery."

2505 Light Blue Deep Plate, 10 in.—"Pheasants."

2506 Another.

2507 Light Blue Flat Plate, 10 in.—"Florentine Villa."

2508 Another.

2509 Another.

2510 Black and White Flat Plate, 10 in.—"Sicilian Beauties."

2511 Brown and White Deep Plate, 10 in.—"Italian Scenery."

2512 Light Blue Flat Plate, 10 in.—"City of Glasgow Steam Packet Co."

2513 4 Rare Old Derby Plates, Imported by The Peninsular and Oriental S. N. Co.

2514 4 Light Blue Staffordshire Plates, Floral Decorations.

2515 2 Light Blue Flat Plates, 10 in.—"Caledonia."

2516 Large Old Light Blue Round Platter—"British Birds."

2517 Very Rare Specimen of Old Italian Majolica, 15th Century Period. In shape of a Large Placque, with Coat-of-Arms, as is.

2518 Rare Old Blue and White Chinese Placque, as is.

2519 Dark Blue Flat Staffordshire Plate, 9 in.—"Vue d'Une Ancienne Abbaye."

2520 Another.

2521 Dark Blue Flat Plate, 8 in.—"English Rural Scenery."

2521½ Dark Blue Flat Plate, 7 in.—"Grecian Scenery."

2522 Dark Blue Flat Plate, 10 in.—"British Views."

2523 Another, Deep, 10 in.

2524 Another, Deep, 10 in.—"Turkish Mosque."

2525 Another, Flat, 10 in.—"Italian Ruins."

2526 Rare Old Faience Plate, with Coat-of-Arms, as is.

2527 Rare Old Faience Plate and Crest.

2528 2 Dark Blue Flat Plates, 6 in.—"India Temples."

2529 Light Blue Staffordshire Vegetable Dish—"Bologna."

2530 Light Blue Staffordshire Platter—"Oriental Scenery."

2531 Rare Old English Mason Platter.

2532 Rare Old English Wolliscroft Platter.

2533 Rare Old English Mason China Platter, 18 x 14 in.

2534 Another.

2535 Dark Blue Staffordshire Platter, 15 x 12 in.—British Views.

2536 Dark Blue Staffordshire Plate, 15 x 12 in.—"Castle of St. Angelo, Rome."

2537 Dark Blue Staffordshire Platter, 19 x 15 in.—Sunflower Decorations.

2538 Dark Blue Staffordshire Platter, 19 x 15 in.—"Japanese Scenery."

2539 Dark Blue Staffordshire Platter, 21 x 16 in.—Bird and Floral Decorations, as is.

2540 Pink Platter, 19 x 16 in.—"Caledonian."

2541 Pink Platter, 12 x 10 in.—"The Fountain."

2542 Pink Platter, 13 x 10 in.—"Tyrolean Scenery."

2543 Brown and White Giraffe Platter, 20 x 17 in.

2544 2 Old French Plates in Black and White—"Mother and Child."

2545 Souvenir Barrel Mounted on Gun Rack, a Souvenir of the Yorktown Centennial, 1881. Presented to Lieut. J. S. Gorman, of the Fifth Regiment.

2546 3 Old Mason Stone China Plates.

No. 2474 No. 2475 No. 2138

2547 Large Oval Lowestoft Platter, as is.

2548 Old English Ale Mug, with Pewter Lid, with Inscription—J. M. Rauch, 1815.

2549 Old Oval Creil Dish, with Bird and Insect Decorations.

2550 Large Old English Cut Glass Whiskey Bottle.

2551 Another, small.

2552 Handsome Old French Wash Bowl and Pitcher.

2553 Light Blue Staffordshire Bowl and Pitcher, with Soap Tray to Match—"English Farm Yard Scene.'

2554 Extra Large Old Copeland Punch Bowl, with Grape Vine and Cupid Borders, as is.

2555 Dark Blue Staffordshire Vegetable Dish—"Game."

2556 Dark Blue Staffordshire Platter—"The Fox Hunt."

2557 Rare Old English Cut Glass Covered Sugar Bowl.

2558 Old English Cut Glass Decanter.

2559 Old Cut Glass Water Pitcher, as is.

2560 Old English Cut Glass Cream Pitcher.

2561 Another, as is.

2562 4 English Cut Glass Finger Bowls and Wine Coolers, assorted.

2563 Large Gold Jewelry Cabinet, containing numerous Relics of the Late Spanish Spanish War, Cuban and Spanish Money, etc.

2564 2 Old Brass Empire Candlesticks.

2565 Very Rare Old Blue Delft Vase.

2566 Old Sheffield Candle Snuffer and Tray.

2567 2 Superb French Vases, Beautifully Decorated, with Bisque Figures in Foreground, as are.

2568 Old English Blue Cut Glass Liquor Bottle.

2569 Large Faience Jardiniere, Representing "The Flirtation at The Well."

2570 Old Empire Tea Pot and Stand, with Panel Paintings, Heavy Gold Decorations, as is.

2571 2 Handsome French Vases, with Panel Paintings—Gold Flower Decorations.
Brilliant Blue and Crimson Glazes, with Detached Flow-

2572 The Ming Vase. Rare Old Chinese Vase, Decorated in ers in Panels—Ming Dynasty.

2573 3 Gilt Brass Rosettes.

2574 2 more.

2575 2 more.

2576 2 more, very small.

2577 8 more, assorted.

2578 White Silk Embroidered Silk Crepe Shawl.

2579 Another, small.

2580 Antique Embroidered Shawl.

2581 Rare Old English Chudah Shawl.

2582 Old Bordered Shawl.

2583 Fine Old Patchwork Quilt.

2584 Another.

2585 Another.

2586 Another.

2587 Another.

2588 Another.

2589 Another.

2590 Old Single Barrel Percussion Cap Shot Gun.

2591 Old Carbine.

2592 Spanish War Musket with Bayonet.

No. 2476 No. 656 No. 544

2593 Rare Old Pin Fire Pistol.

2594 Old Percussion Cap Revolver.

2595 Old Small Colonial Mirror.

2596 Antique Upright Mirror with Upper Painted Panel.

2597 4 Fine Rare Old Original Cut Glass Handles.

2598 8 more.

2599 26 more, assorted.

2600 4 more.

2601 Superb French Toilet Set 14 pieces, including Large Foot Tub and Extra Size Water Pitcher, Heavy Green Band with Flower Decorations, as is.

2602 Rare Old Bull's Eye Watch in Silver.

2603 Another, in Enamel.

2604 Another, in Silver.

2605 Another, in Enamel Case.

2606 Rare Old Empire Chased Brass Two-Light Candelabra.

2607 Small Purple Coat of Arms Plate.

2608 Old French Medallion Plate.

2609 Old French China Salver, with Flower Decorations.

2610 12 Old Lowestoft Cups and 4 Saucers, as are.

2611 4 Old English Ale Glasses, assorted.

2612 Old English Cut Glass Pitcher, as is.

2613 3 Old English Cut Glass Wines.

2614 4 Old English Cut Glass Wines, assorted.

2615 Rare Old Cut Glass Dish.

2616 Rare Old Bohemian Cut Glass Perfume Jar.

2617 Rare Old English Cut Glass Oval Salt Stand.

2618 Another.

2619 Another.

2620 Another.

2621 3 Heavy Cut Glass Salts, assorted.

2622 6 Old Spode Cups and Saucers, as are.

2623 6 Old Spode Cups and 12 Saucers.

2624 Old Spode Sugar and Creamer.

2625 Rare Old Chinese Placque, Gold and Flower Decorations, as is.

2626 Old Chinese Pewter Pipe.

2627 4 Old Sheffield Ash Trays.

2628 5 Old English Cup Plates, assorted.

2629 6 Old English Creamers, assorted.

2630 Dark Blue Staffordshire Water Pitcher—"Washington and Independence," as is.

2631 Artist Remarque Proof Etching—"Idle Moments." By H. W. Lowenstein, after Alma Tadema.

2632 Artist Proof Etching—"Old Age and Youth." By S. J. Ferris, 1887.

2633 Proof Etching—Landscape. By H. Farrer, 1887.

2634 Proof Etching—Harbor Scene. By K. Van Elten.

2635 Artist Proof Etching—Portrait of an Old Man. By Flameng, after John Collier.

2636 Water Color Painting—"Birds." Unsigned.

2637 Water Color—Battle Scene. By Edward Detaille.

2638 2 Steel Engravings—"A Shady Path" and "Safe in Port." By Wm. Wellstood, after Thomas Moran.

2639 Steel Engraving—"Departed Glory." By G. S. Schury, after Sir Edwin Landseer.

2640 Rare Old Mezzotint—"Surgeon Demonstrating."

2641 Rare Old Copper Plate—"Dinner Given to Celebrate the Birth of the Prince of the Asturias.

2642 2 Old Transfer Prints on Wood—Landscape Views.

2643 Rare Early English Stipple Engraving—"The Triumph of Love."

2644 Old Copper Plate—Portrait of Dr. Thos. Sydenham. By Houbracken.

2645 Portrait of Martin Luther, German Print, 18th Century.

2646 Old Copper Plate. Portraits of the Four English Kings, Edward I. to Edward IV., London, 1788.

2647 Early Aquatint Engraving—"Goddess of Music."

2648 Copper Plate Engraving—"Departure of Abraham for the Land of Canaan," 17th Century.

2649 Copper Plate Engraving—"Finding of Moses," 17th Century.

2650 Copper Plate—"The Finding of Joseph's Coat." Engraved by Poilly.

2651 Copper Plate, after Rubens—"The Fisherman," 17th Century.

2652 2 Lithographs—"Christopher Among the Indians," and "Christopher Columbus Confounding His Enemies."

2653 Early Copper Plate Engraving. By Tardien—"Christ in the Temple."

2654 Early Copper Plate—Mythological Subject, 17th Century.

2655 Copper Plate Engraving—"David." Engraved by Chereau.

2656 Photograph—"Declaration of Independence."

2657 Early Stipple Engraving—"The Shepherd in the Storm." Engraved by Pierson.

2658 Copper Plate—Portrait of the Two Marys, Queen Mary I, Queen Mary II.

2659 Early Copper Plate Stipple—Bartolozzi.

2660 Copper Plate—"Triumph of Silenus."

2661 Photograph of Oliver Cromwell, from the Original Painting.

2662 Caricature Portrait of Thos. Nast, with Autograph.

2663 Early Mezzotint, 1754—Boy Lighting Candle. By Faber.

2664 Early Copper Plate—"The Tranquil Sea." After Vernet.

2665 Portraits of James Hamilton, John Wesley and Joseph Cole. By Horton.

2666 Old Lithograph—"Washington's Tomb at Mt. Vernon."

2667 Very Early Copper Plate of Washington, on Porcelain.

2668 Another, unframed.

2669 Early Copper Plate—"The Great Seal of Maryland."

2670 Early Steel Engraving—"Declaration of Independence, with Portraits of the President."

2671 Steel Engraving of Gen'l Lee at the Grave of Stonewall Jackson.

2672 Old Colored Print—Edwin Booth in Character of Hamlet.

2673 Colored Print—Washington's Entry into New York.

2674 Early American Lithograph—Philadelphia Zouaves.

2675 Early American Colored Print—"Battle of North Point."

2676 Very Early Engraving in Colors of the Capitol at Washington, 1826.

2677 Early Mezzotint Engraving—"The Soldier's Dream."

2678 Early Lithograph—View of Baltimore in 1752.

2679 Early Copper Plate—View of Baltimore in 1752.

2680 Water Color Drawing, C. Volckmar, 1855.

2681 Colored Print of the Trotting Mare Flora Temple.

2682 Old Colored Print—"Washington at Yorktown."

2683 Old Colored Transfer Print on Glass—"Asia."

2684 4 Old Colored Prints—"The Progress of Intemperance."

No. 2441

2685 Old Colored Print—View of the Spot Where Gen'l Ross Fell, near Baltimore.

2686 Colored Lithograph—"The Sheik and His Daughter."

2687 Early English Water Color—"Shepherd and Flock."

2688 Early Mezzotint—"Prudence." By Faciers, after Sir Joshua Reynolds.

2689 2 Early Line and Stipple Engravings—"The Jealous Husband." By Poilly.

2690 Early Copper Plate—"Defeat of the British Army Under Packingham by Andrew Jackson, near New Orleans." By Delacourt.

2691 Early Mezzotint, after Landseer—"The Terriers."

2692 Old Copper Plate Engraving—"Group of Fishermen." By Vernet.

2693 Early Lithograph—"Joseph Jefferson in the Character of Rip Van Winkle."

2694 Early Engraving—"The Capture of Maj. Andre."

2695 Stipple Engraving—"Ivanhoe."

2696 Early Line Engraving—"Titian's Venus."

2697 Early Mezzotint, after Landseer—"The Squirrels."

2698 Line Engraving—"The Storming of Delhi," 1851.

2699 Old Colored Print—"Jarvis' Hospital, Baltimore."

2700 Painting on Velvet—"Basket of Fruit."

TENTH DAY'S SALE

Tuesday, May 5th, 1903,

AT TEN-THIRTY O'CLOCK, A. M.

A Deposit of Twenty-five Per Cent. on the Amount Purchased will be required.

NOTE CONDITIONS OF SALE ON SECOND PAGE.

2701 Rare Old Mahogany Tilting Top Duck Foot Table, with Raised Edge.

2702 Rare Old Mahogany Tilting Top Duck Foot Table.

2703 Old Mahogany Double Chair Back Stanley Window Seat.

2704 Old Small Mahogany Wardrobe, with Columns.

2705 Superb Old Mahogany Stanley Sofa, with Fluted Legs and Columns.

2706 Rare Old Swell Front Mahogany Bureau.

2707 Old Mahogany Single French Gondola Bedstead.

2708 Old Colonial Gold Leaf Three-Light Mantel Mirror with Columns.

2709 Rare Old Small Mahogany Square Front Bureau.

2710 Massive Elaborately Carved Old Mahogany Bookcase, with Cathedral Doors, Drop Front and Columns.

2711 Very Rare Old Mahogany Dwarf High Post Bed, with Fluted Columns and Acorn Tops.

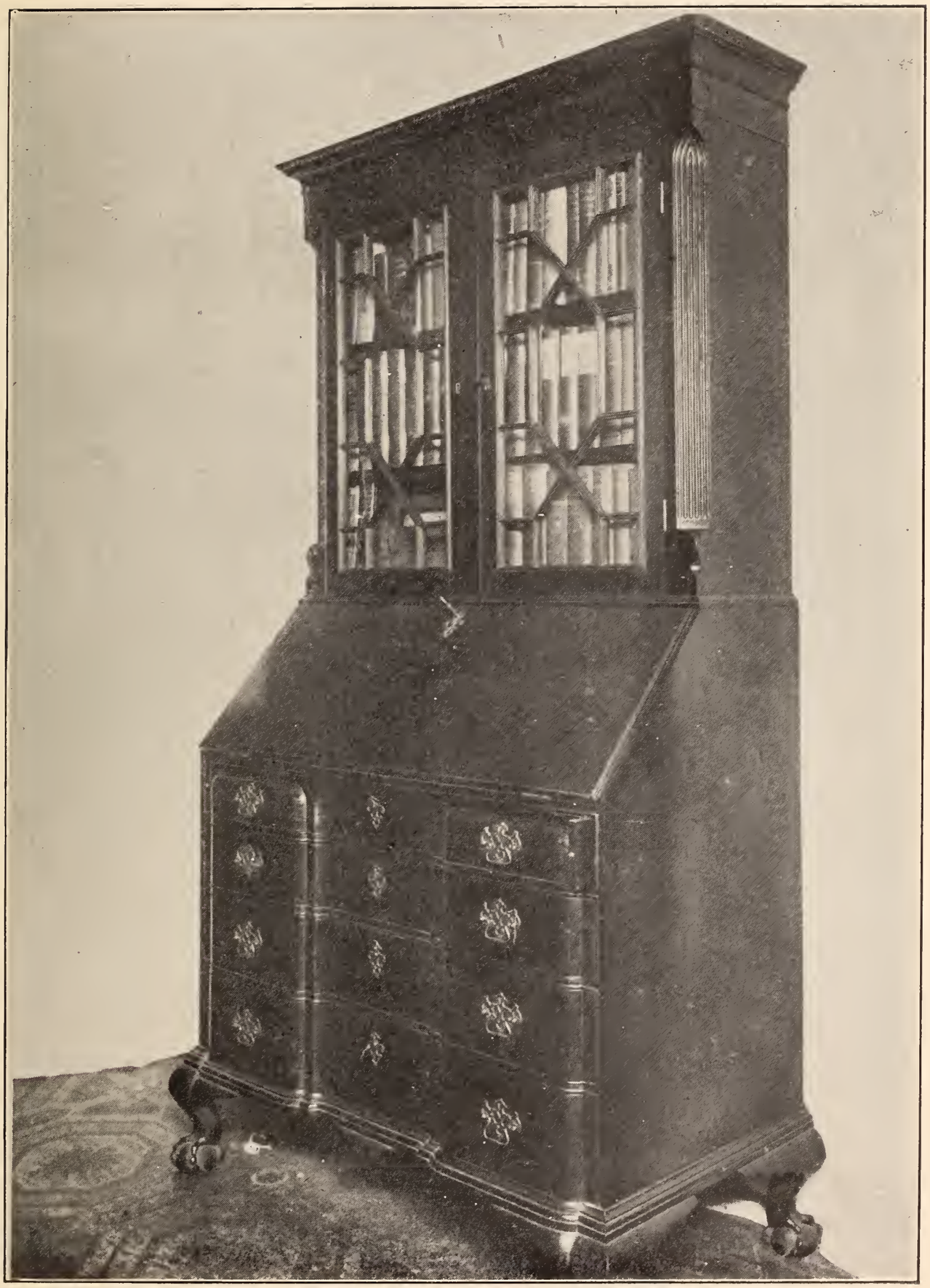

No. 2266

2712 Massive Old Mahogany High Post Bed.

2713 Old Beaded Arm Chair.

2714 2 Rare Old Louis XVI Brass Two-Arm Gas Brackets.

2715 Old Colonial Two-Light Gilt Upright Mirror.

2716 Large Old Mahogany Corner Washstand.

2717 Handsome Louis XVI Sofa in Ebony, Heavily Mounted in Ormulu.

2718 Rare Old Mahogany Inlaid Secretary Bookcase, with Drop Front.

2719 Old Indian Miniature Canoe.

2720 Large Rogers Group—"The Balcony."

2721 Old Colonial Gilt Column Mirror.

2722 Small Mahogany and Gold Frame Mirror.

2723 Very Rare Old Mahogany Dwarf Post Single Bedstead, Handsomely Inlaid, with Carved Columns.

2724 Rare Old Mahogany Inlaid Hipplewhite Folding Card Table.

2725 Rare Old Mahogany Inlaid Serpentine Front Folding Card Table, with Fluted Legs.

2726 Old Mahogany Pier Table, with Egyptian Marble Slab.

2727 2 Handsome Old Rococo Brass Three-Light Lily Gas Brackets.

2728 Old Colonial Gold Leaf Column Mirror.

2729 Very Rare Small Old Mahogany Swell Front Bureau, with Marble Columns.

2730 Superb Old Mahogany Clothes Press, with Grill Top.

2731 Small Mahogany Square Washstand.

2732 Old Mahogany Oval Inlaid Candle Stand.

2733 Old Mahogany Arm Rocker.

2734 Old Mahogany Open Bookshelf.

2735 Handsome Old Mahogany Stanley Sofa, with Fluted Legs and Columns. In Turkish Tinsel Velour.

2736 Old Colonial Three-Light Mantel Mirror.

2737 Small Gilt Upright Mirror, with Upper Painted Panels and Column.

2738 Old Small Mahogany Inlaid Square Front Bureau.

2739 Large Mahogany Toilet Glass.

2740 Very Rare Old Mahogany Commode.

2741 Mahogany and Gold Washington Mirror.

2742 Rare Old Mahogany Inlaid Swell Front Bureau.

2743 Small Mahogany Inlaid Toilet Mirror.

2744 Old Hickory Arm Chair.

2745 Pair Extra Large Elk Horns, 12 Prongs.

2746 Round Mahogany Column Center Table.

2747 Rare Old Mahogany Tilting Top Duck Foot Table, Round Top with Raised Edge.

2748 Superb Empire Clock in Ormulu, a Very Handsome Piece.

2749 Rare Old High Boy.

2750 Exquisite Solid Brass Empire Standing Screen.

2751 Small Mahogany Toilet Stand.

2752 Exquisite Rare Old Mahogany Inlaid Chippendale Lady's Secretary, with Sliding Front.

2753 Mahogany and Gold Colonial Upright Mirror.

2754 Carved Rosewood High Back Arm Chair in Leather.

2755 Rare Old Brass Bed Warmer.

2756 Very Rare Old Mahogany Double Drop Leaf Tea Table, with Bow Legs and Duck Feet.

No. 2273

2757 Handsome Old Franklin Heater, with Massive Brass Columns, Brass Front and Brass Fender, a Very Rare Piece.

2758 Old Brass Fire Tongs and Shovel.

2759 Exquisite Louis XV Upright Mirror in Gold Leaf, with Miniature Panel Paintings.

2760 Old Mahogany Arm Rocker.

2761 Old Mahogany Bed Steps.

2762 Magnificent Rococo Brass Six-Light Lily Chandelier.

2763 2 Arm Brackets to match.

2764 Marie Antoinette Gold Leaf Upright Mirror, with Upper Painted Panels.

2765 Mahogany Standing Towel Rack or Screen Stand.

2766 Old Mahogany Frame Upright Mirror.

2767 Massive Rare Old Mahogany Box Washstand, with Sliding Front.

2768 Handsome Old Mahogany and Gold Upright Colonial Mirror, Surmounted by the Prince of Wales Feathers.

2769 Old Hickory Side Chair.

2770 Old Hickory Arm Chair.

2771 Another.

2772 Another.

2773 Old Colonial Gold Leaf Column Mirror.

2774 Rare Old Small Mahogany Inlaid Square Front Bureau.

2775 Swell Front Mahogany Inlaid Toilet Glass.

2776 Pair of Rare Old Brass Steeple Andirons, Urn Top with Ball and Claw Feet.

2777 Fine Old Open Work Fender.

2778 Old Brass Fire Tongs and Shovel.

2779 4 Brass Wall Fire Tool Holders.

2780 Rare Old Mahogany Empire Bureau.

2781 Old Mahogany Toilet Stand, Large Size, with Candelabra.

2782 2 French Burl Walnut Plateaus.

2783 Old Wrought Iron Japanese Hall Lantern.

2784 Old Mahogany Square Front Spindle Leg Folding Card Table.

2785 Large Mahogany Toilet Stand, Square Front.

2786 Small Mahogany Column Front Bureau, with Toilet Stand.

2787 Handsome Rare Old Mahogany Double Drop Leaf Card Table, with Elaborately Carved Base and Claw Feet.

2788 Old Mahogany Inlaid Oval Work Table.

2789 Rare Old Mahogany Double Drop Leaf Work Table on Pedestal, with Carved Claw Feet.

2790 Exquisite Rare Old Mahogany Hipplewhite Secretary Bookcase, Elaborately Inlaid, Sliding Front.

2791 Large Marie Antoinette Gold Leaf Mirror, with Upper Painted Panels.

2792 Old Mahogany Double Drop Leaf Tea Table.

2793 Large Folding Portfolio.

2794 Old Spinning Wheel.

2795 Old Mahogany Inlaid Secretary Bookcase with Panel Doors, Scroll and Urn Top, Drop Front.

2796 Rare Old Walnut Centipede Table.

2797 Old Mahogany Pier Table, with Egyptian Marble Slab.

2798 Old Mahogany Cheval Glass, with Brass Claw Feet.

2799 Old Mahogany Frame Upright Mirror.

2800 Old Gilt Frame Upright Mirror.

2801 Another.

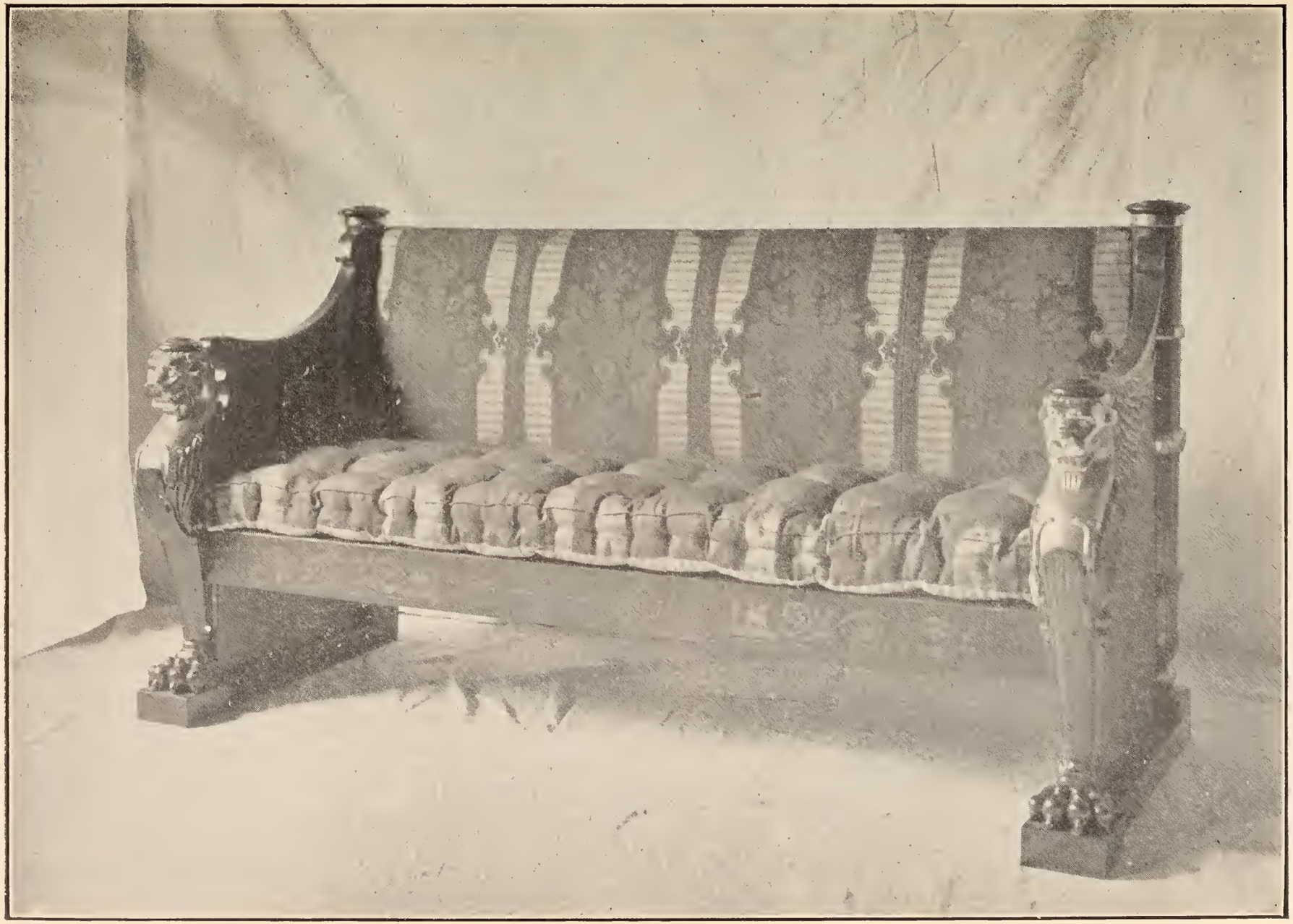

No. 1127

2802 Old Hickory Arm Rocker.

2803 6 Old Original Hand Painted Genuine Rush Seat Chairs.

2804 2 more.

2805 2 Old Cane Seat Chairs.

2806 Old Mahogany Ottoman.

2807 4 Massive Old Mahogany Arm Chairs in Leather.

2808 Rare Old Colonial Mahogany Side Chair, with Shell Feet and Shell Carving.

2809 Old Mahogany Chippendale Side Chair.

2810 Another, Shield Back.

2811 Old Empire Side Chair in White and Gold.

2812 Large Old Mahogany Inlaid Ottoman.

2813 Old Mahogany Pier Table, Egyptian Marble Top.

2814 Old Mahogany Corner Washstand.

2815 Rare Old Mahogany Folding Medicine Cabinet.

2816 Rare Old Mahogany Folding Top Washstand.

2817 Rare Old Mahogany Folding Card Table with Column, Carved Legs and Brass Claw Feet.

2818 Old Mahogany Tilting Top Table.

2819 Rare Old English Cut Glass Hanging Hall Lamp.

2820 Very Rare Old Brass 7 Day Lamp.

2821 8 Unique Devices Showing the Different Periods and Early Methods of Lighting.

2822 Handsome Rare Old Solid Mahogany Sofa, with Elaborately Carved Claw Feet and Fluted Front, in Leather.

2823 Washington Mt. Vernon Desk, in Solid Mahogany, Finely Carved.

2824 Handsome Rare Old Mahogany Extension Table, Scroll Columns.

2825 Rare Old Mahogany Inlaid Secretary with Panel Doors and Drop Front. Formerly the property of Maj. Ringgold, U. S. A., a Famous Artilleryman, a Marylander, who was killed in the Mexican War.

2826 Old Beaded Arm Chair.

2827 Old High Back Hickory Rocker.

2828 Old Hickory Side Chair.

2829 Another.

2830 Hickory Arm Chair.

2831 Old Mahogany High Back Chair, in Leather.

2832 Large Mahogany Ottoman.

2833 Old Mahogany Drop Front Secretary.

2834 Another.

2835 Old Hickory Side Chair.

2836 Large Plaster Cast Bust—"Franklin."

2837 Another—"Shakespeare."

2838 Another—"Milton."

2839 Another—"Sir Walter Scott."

2840 Another—"Frank B. Mayer."

2841 Another—"Prof. Smith the Surgeon." By the Sculptor O'Brien.

2842 White Embroidered Silk Crepe Shawl.

2843 Another.

2844 White Silk Crepe Shawl.

2845 Another, Embroidered.

2846 Old Antique English Shawl.

2847 Another.

2848 Very Rare Old Brochet Shawl.

2849 Black Lace Shawl.

2850 Large Silk Patch Work Quilt.

2851 Relic of the Revolutionary War, in the Shape of a Remnant of a Silk Flag, on which is Embroidered—A Rose, Shamrock and Thistle, and the Words "76th Regiment." Was captured from the British in the Revolutionary War.

2852 Silk Embroidered Waist Coat Worn by Charles Dickens at a Reception During his Visit to this Country.

2853 Rare Old Embroidered Silk Scarf.

2854 Small Antique Shawl with Brochet Border.

2855 4 Old Embroidered Panels.

2856 Handsomely Embroidered Red Silk Spread.

2857 Old Sword with Horn Handle.

2858 Old Japanese Dagger, with Curious Wooden Scabbard.

2859 Very Rare Old Long Sword.

2860 Old Short Sword.

2861 Rare Old Curved Sabre.

2862 Very Old Long Sword.

2863 Old Hunting Knife.

2864 Rare Old Short Sword.

2865 Japanese Dirk, with Elaborate Silver Mounted Scabbard and Handle.

2866 Old Colonial Flint Lock Musket.

2867 Another.

2868 Another.

2869 Rare Old Rifle, with Side Trigger.

2870 Very Rare Old Breech Loading Gun.

2871 Old Army Musket.

2872 Another.

2873 Another.

2874 Old American Battle Flag, Surmounted by Brass Eagle.

MODERN CHINA, CUT GLASS AND BRIC-A-BRAC.

2875 Exquisite Haviland China with Flower and Bird Paintings, by F. Atkinson, consisting of:
16 Large Dinner Plates,
18 Fruit Plates,
12 Oyster Plates,
1 Large Soup Tureen,
2 Covered Vegetables,
2 Covered Butter Dishes,
1 Covered Sugar,
12 Deep Oyster Bowls,
12 Ice Cream Plates,
12 Butter Chips,
12 Large Coffee Cups and Saucers,
14 After Dinner Cups and Saucers,
2 Cake Plates,
1 Large Fish Platter,
2 Large Meal Platters,
2 Small Meat Platters.

2876 6 Exquisite Lowestoft Plates, with Coat of Arms and Crest, Elaborately Decorated.

2877 1 more.

2878 1 more.

2879 Haviland Dessert Set, 13 Pieces.

2880 5 Sevres Ice Cream Plates, with Panel Paintings.

2881 12 Haviland Dinner Plates, with Flower Paintings, Signed E. E. P.

2882 9 Fancy Cups and Saucers.

2883 Superb Royal Worcester Vase.

2884 Another, smaller.

2885 Royal Worcester Ewer.

2886 Karlsbad Vase.

2887 Pottery Vase, Heavy Gold Decorations.

2888 Blue and Gold Biscuit Jar.

2889 2 Bronze Vases in Heavy Relief.

2890 2 Royal Bonn Vases.

2891 2 Silver Plated Perfume Vases.

2892 Handsome Cameo Vase.

2893 Handsome Sheffield Carving Set with Buck Horn Handles, Silver Mounted, in Leather Case.

2894 Buck Horn Handle Meat Fork.

2895 8 Assorted Cream Pitchers.

2896 8 Old Willow Cup Plates.

2897 Old Bohemian Cut Glass Goblet.

2898 Bohemian Glass Vase.

2899 Bohemian Glass Card Tray.

2900 Heavy Cut Glass Flower Holder.

2901 Heavy Cut Glass Water Caraffe.

2902 Heavy Cut Glass Cream Pitcher.

2903 Another.

2904 12 Heavy Cut Glass Butters.

2905 12 Etched Punch Glasses.

2906 4 Heavy Diamond Cut Glass Finger Bowls.

2907 2 Heavy Diamond Cut Glass Decanters.

2908 "Flags of the Confederacy."

2909 Photograph of the "Statue of Napoleon," by Canovo.

2910 Early Printing on Silk—"Report of Senate Committee on Post Roads."

2911 Early Printing on Silk—"President Jackson's Proclamation."

2912 Oil Painting—"Ship at Full Sail."

2913 Painting—"Sheep and Dog," after Landseer.

2914 2 Paintings—Street Scene in Venice and Antwerp.

2915 Painting—"The Virgin." Italian, 17th Century.

2916 Lithograph—"Rev. John Wesley."

2917 Painting—"Tam O'Shanter's Ride."

2918 Colored Lithograph—Head of a French Officer.

2919 Oil Painting—Natural Bridge of Virginia.

2920 Oil Painting—Early American Landscape.

2921 Oil Painting—Italian Landscape.

2922 Oil Painting in Distemper—Byzantin School.

2923 Oil Painting on Panel—"Fruits." Eighteenth Century.

2924 Oil Painting—"Portrait of Columbus."

2925 2 Early American Paintings—View of Mt. Vernon, and Companion.

2926 Very Early Oil Painting on Panel, Dutch School.

2927 Oil Painting—"Herdsmen and Cattle." Flemish School.

2928 Oil Painting—View of Old House. By F. B. Mayer.

2929 Early English Water Color—Landscape. 18th Century.

2930 Painting—"St. John."

2931 Painting—Small Italian Landscape. By Vernet.

2932 Painting—Scene in French Alps. French School.

2933 8 Boydell Prints—"Shakespeare." 18th Century.

2934 Early American Miniature Portrait in Water Color.

2935 Another.

2936 2 Small Copper Panels—"Peace and War."

2937 Rare Old English Solid Gold Calendar Watch, with Handsome Old Seal.

2938 Gold Watch, Time of the French Empire.

2939 Swiss Gold Hunting Case Watch.

2940 Small Marble Head in Bas Relief, Marble Frame.

2941 Landscape. Signed T. C. L.

At the conclusion of this Catalogue, we will sell in the Residence of the late Dr. William H. Crim, No. 413 West Fayette Street,

All the Rare Old Colonial Mantels, Doorways, Arches, Chandeliers, etc.,

CONTAINED THEREIN.

Also a large lot of Old Mahogany Furniture in the rough, Old Sheffield Ware, China, Cut Glass, Antique Lace Curtains and Hangings, Carpets, Rugs, Curled Hair Mattresses, Feather Pillows and Bolsters, Bedding of all kinds.

About One Hundred Old Frames, Mirrors, Oil Paintings, Old Engravings, Old Fenders and Fire Places, Old Relics and Weapons, etc., etc., etc.

SPECIAL NOTICE.

THE VALUABLE LIBRARY OF

MISCELLANEOUS BOOKS

Belonging to the Estate, including Audubon's Birds, Hogarth, Holbein and many Limited Editions of Standard Works, comprising about Five Thousand Volumes.

Also a Very Valuable MEDICAL LIBRARY, including Bourgery's Anatomy, in 8 volumes, 1832.

A Large Number of ANATOMICAL PRINTS in India Ink and Water Colors.

Very Rare Old AUTOGRAPH LETTERS and AUTOGRAPHS, including a Washington and a Jefferson Letter.

CURIOUS and RARE OLD COINS, MEDALS and BRONZE BAS RELIEFS, Etc.

Will be catalogued and sold at a later date, due notice of which will be given by future advertisements.

THOMAS J. LINDSAY,
EMILY E. PRICE, } *Executors.*

Terms Cash.

O. A. KIRKLAND, *Auctioneer,*

Sale Positive.

104–105 LAW BUILDING.
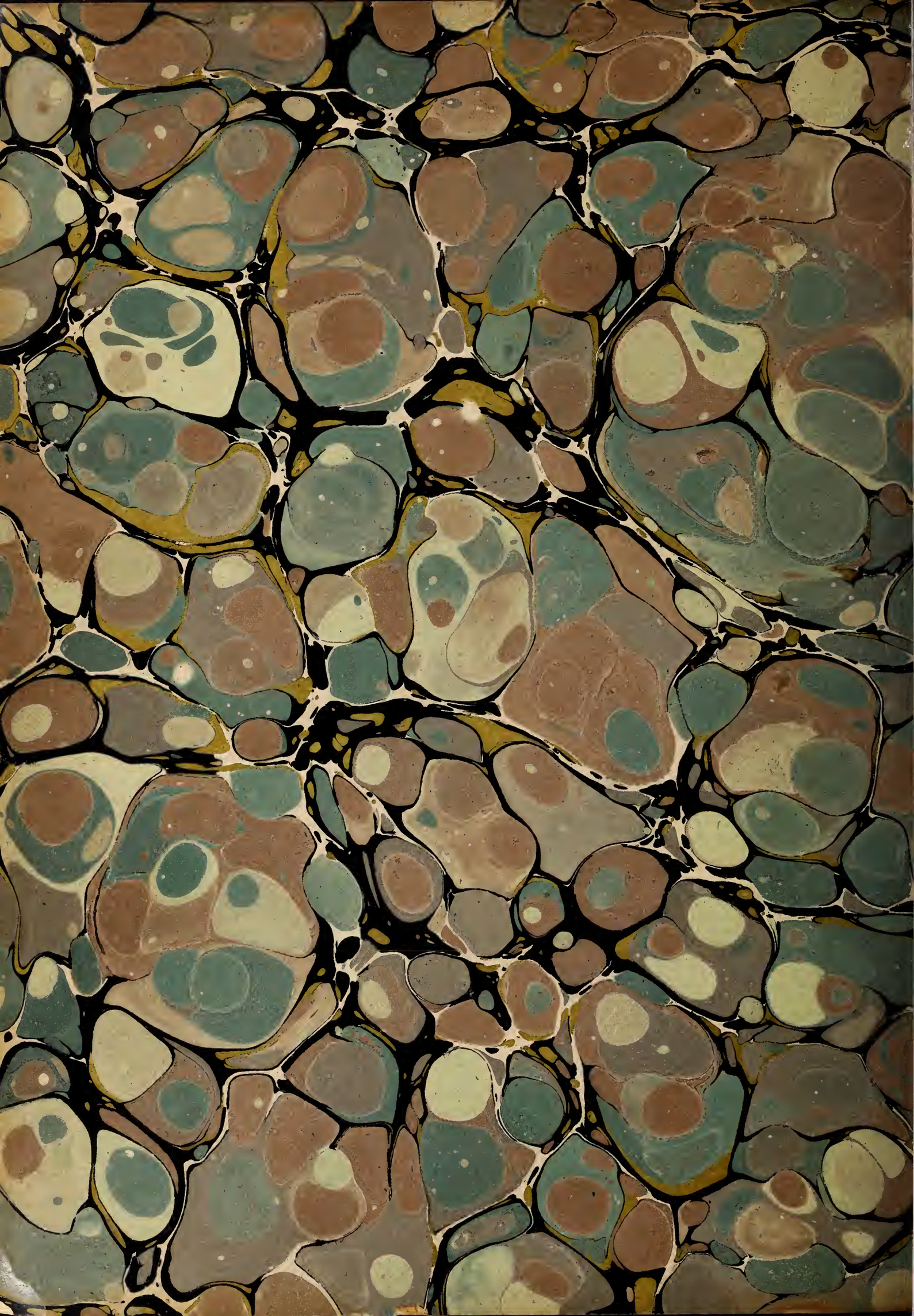
Hanzsche & Co., Printers, 2 Light Street, Balto.